ELY
WEEKLY NEWS

Thursday, January 29, 2009 | 45p where purchased

900 YEARS

Archbishop launches celebrations in diocese – PAGE 8

INSIDE:

Your guide to Ely homes – STARTS ON PAGE 21

Couple conned former mayor out of £50,000

■ FRAUDSTERS . . . Cecil Chipendo and his wife Danai Tengende carried out an elaborate con trick.

BY Jack Grove
Email: editorial@elyweeklynews.co.uk

A MARRIED couple have been jailed for stealing nearly £50,000 from a former mayor of Ely in an elaborate con.

Claiming they were staging a concert by a world-famous gospel singer, Cecil Chipendo and his wife, Danai Tengende, forged cheques and supporting documents to dupe credit transfer agency Easypay into clearing cheques for them, Cambridge Crown Court heard.

The couple, born in Zimbabwe, were paid £48,960 by the financial services company run by Ron Bradney, mayor of Ely in 2007/2008 and a respected businessman, after receiving cheques from supposed financial backers.

But the cheques bounced and the backers were invented.

By the time the fraud came to light, Chipendo had already spent the money on stays in luxury hotels, expensive hire cars and designer suits.

Chipendo used stolen identity information to convince the Littleport-based firm that he had financial backers for a spectacular gospel show at the Birmingham Symphony Hall, starring a gospel soul singer called Dietrich Padham.

■ VICTIM . . . former Ely mayor Cllr Ron Bradney

He also faked emails from the Birmingham venue owners, Ticketmaster and members of the gospel singing community.

But the payments bounced and left Mr Bradney's company, which was handling the finances for the concert, shouldering the debt.

When he was arrested Chipendo, 32, of Foxhollow, in Cambourne, eventually confessed his deception, as well as other attempts to steal another £50,000 from businesses in Darlington.

Mr Bradney, a member of East Cambridgeshire District Council who set up his own chain of Atrium gyms, said: "He was a very creditable conman and we were taken in.

"It pushed the business very close to the edge, but we put more money into it and it has survived. It has been a real struggle, though."

Chipendo pleaded guilty to six charges of fraud, including attempts to obtain £20,000 and £30,000 from two bed firms and three failed attempts to extract cash from private bank accounts using stolen identity information.

Sentencing him to a total of 30 months in prison, Judge Anthony Bate said: "This was a sophisticated and clever fraud on an unwitting business using identity information procured from some unknown source.

"The charade of this supposed gospel singing concert at the Birmingham Symphony Hall was a complete invention."

Tengende, a former Netherhall student, was jailed for a year after pleading guilty to one count of fraud.

Judge Bate adjourned the case for a Proceeds of Crime Act hearing to reclaim the money as Chipendo, who served a five-month jail term in 2004 for dishonesty, claimed he had $5 million in a Zimbabwean bank account.

However, tight fiscal restrictions in place under the Robert Mugabe regime meant he could not access the cash.

He claimed this situation drove him to commit the fraud to fund his business interests.

GOVERNMENT BLAMED FOR COUNCIL TAX HIKE – PAGE 3

Indian Garden
The Spice of Your Life

VALENTINES DAY
Saturday 14th Feb
Choose 5 course meal from Menu
£19.95 per person
Telephone to book

OPEN 7 DAYS
SPECIAL OFFER EVERY WEDNESDAY
Free delivery or 20% off collected takeaways over £20
Tel: (01353) 863642 – 863656
13 Victoria Street, Littleport, Cambs CB6 1LU

ELY
WEEKLY NEWS

INSIDE YOUR 64 PAGES

>News

4 MEMORIES
School celebrates 50th anniversary
5 SPEEDWATCH
Community to help police local roads
6 YOU WRITE
Readers have say on our letters page
7 SKYDIVERS
Mums to take the plunge for charity

>Entertainment

18 IN STEP
Dance festival back for second year
18 CINEMA
What's showing on the big screen
20 ON THE BOX
All the weekend's viewing at a glance

>Sport

63 TASTER
Would-be rowers test the waters
64 FOILED
Gallant Robins fail with late fightback

Meet our team

Nigel Brookes
Editor

Tracey Brockman
Area Sales Manager

Jordan Day
Reporter

Judy Hill
Sales Representative

Nick Haycraft
Motor Sales Executive

Sarah Goodall
Telephone Sales Adviser

Christine Saberton
Receptionist

Julie Harper
Receptionist

Your **LOCAL** editorial and advertising office at:
27 Market Place, Ely, CB7 4NP
Tel: 01353 667916 **Fax:** 01353 667415
Classified advertising: 01223 434343
Key accounts motors: 01223 434225
e-mail: editorial@elyweeklynews.co.uk **or** advertising@elyweeklynews.co.uk
Head Office: Winship Road, Milton, Cambridge, CB24 6PP
Tel: 01223 434434 **Fax:** 01223 434415

Number One Newspaper for:
Ely, Littleport, Soham, Little Downham, Stretham, Witchford and surrounding villages

To obtain permission to copy cuttings from the Weekly News for internal management and information purposes, you should contact the Newspaper Licensing Agency, Wellington Gate, Church Road, Tunbridge Wells, TN1 1NL. You can also call them on 01892 525273 or email copy@nla.co.uk

cambridge-news.co.uk for breaking news and video
CN ONLINE

Video Snack . . .
Dancers display fancy footwork

Don't miss our video bulletins every weekd lunchtime

What's On
Your brand new entertainment section

■ **TOE TAPPING** . . . members of the Ely and Littleport Riot perform a morris dance. Pictures: Keith Heppell 532201/199/194.

Morris dancers show ancient tradition is alive and kicking

ELY was brought alive with jingling bells, noisy clogs and waving hankies at the weekend.

Morris dancers from across the region flocked to the city for a special taster day on Saturday.

The event, which was organised by a women's troupe, the Ely and Littleport Riot, and a men's, the Coton Morris Men, entertained crowds and also gave people a chance to join in.

Residents and tourists of all ages tried the traditional folk dances in a bid to get a new generation more involved.

Maggie Kent, a member of the Riot group, said she was amazed at the interest that people showed in it.

She said: "Through the help of publicity, the interest we have had in the taster day has been brilliant. People were really keen to see what we do and how they could get involved, which was our aim.

"Our sides are not suffering with a lack of members like many are across the country but it is the sort of dance that just says the more the merrier and I think people realised that by coming along."

Earlier this month, the Morris Ring, the national association of men's morris clubs, warned the ancient tradition could die out if younger people did not take it up.

The group said: "Unless younger blood is recruited during the coming winter months, morris dancing will soon be extinct."

For more information visit *www.morris dancing.org*

■ **THE MORE THE MERRIER** . . . Phil Utting-Brown tries out some moves with Ken Hamilton, Dave Wolfe and Andy Blagbrough from Coton Morris Men. Right, members of the Coton side show how it's done. 532199/194.

Wetland fun and games

WELNEY Wetland Centre will be washing away the winter blues with celebrations this weekend.

To celebrate World Wetlands Weekend, which is taking place at wetland reserves across the country, staff at the centre will be wearing their wellies to work to raise money for wetland conservation.

Visitors to the centre, which will be open from 10am-8pm on Saturday and Sunday, are being invited to join in with the fundraising fun, and will even be able to get their footwear cleaned by staff, with a wellie boot cleaning service for donations.

There will also be lots of fun and games for people of all ages over the weekend and trails out across the reserve.

For more information call (01353) 860711.

Art of glass

RESIDENTS will be able to brush up on their artistic skills on Saturday.

A painting workshop, led by Pippa Blackall, is being held at the Stained Glass Museum, at Ely Cathedral.

Participants will be able to learn the techniques of painting on glass and will take home a finished piece.

The workshop will run from 10am-4pm.

For more information call (01353) 660347.

Trailer theft

POLICE are appealing for witnesses after a trailer was stolen in Soham.

The Ifor Williams trailer was taken from The Cotes on the evening of Tuesday, January 20.

Anyone with any information should call police on 0845 4564564.

Popular youth group leader, 17, found dead

TRIBUTES have been paid to a "passionate" teenager who died suddenly at the weekend.

Jake Gillen, 17, was found hanging at his home in Gaul Road, March, on Saturday morning.

He lived at the house with his grandfather, Bob Gillen, and leaves his mother, Catherine, who lives in Cavalry Park, March, and two younger sisters, Whitney and Shona.

Jake was a dedicated youth leader at the town's youth club, Young People March, where he helped support the club's younger members.

Managers of the youth club, Sarah Brown and Jayne Manders, said the centre will not be the same without him.

Sarah said: "Jake was so popular and everyone looked up to him.

"He was one of the most adorable, sensitive and passionate teenagers we have ever had at the centre and the place will not be the same without him."

More than 300 people have also left messages on a group set up in memory of him on the social networking website Facebook and the club is currently laden with floral tributes.

A preliminary post mortem examination showed the cause of Jake's death was suspensory asphyxia due to ligature. An inquest was opened and adjourned on Tuesday.

An open evening is being held at the youth club on Friday from 7pm, for people to pay their respects.

■ SPECIAL CELEBRANT . . . the Most Rev Archbishop of Canterbury, Rowan Williams, centre, with the Rt Rev Anthony Russell, Bishop of Ely, left. Picture: Keith Heppell 532191.

Archbishop launches 900th anniversary

MAJOR celebrations to mark the 900th anniversary of the Diocese of Ely were launched by the Archbishop of Canterbury at the weekend.

Hundreds of people flocked to Ely Cathedral on Saturday for a special service with the Most Rev Dr Rowan Williams, and the Bishop of Ely, the Right Rev Dr Anthony Russell.

The service marked the start of the Ely 900 programme, celebrating the life of the diocese which is made up of 350 parishes and has been serving millions of people since 1109.

During his whistle-stop tour, Dr Williams found out more about projects in the diocese.

He also visited a 10,000 hectare Fenland farm – the Shropshire Group at Barway. The arable farm has a labour force of 1,000 which trebles during the summer months.

The Archbishop met some of the workers from overseas and was also shown the hostel where they live.

Dr Russell, said: "We are enormously grateful to the Archbishop and all those who have played a role in making this weekend such a success.

"These celebrations give us an opportunity to express our thanksgiving for those who have sustained its life and mission in previous generations.

"We look forward to a marvellous year in which we shall celebrate the life, growth and development of the diocese."

Sports centre open day

BELLYDANCING, roller skating and cheerleading are just some of the activities Soham residents can try out at the town's sport centre on Saturday.

Ross Peers Sports Centre is holding an open day with a wide range of taster activities to mark its 25th anniversary.

As well as tours of the site at College Close, people will be able to take part in sporting demonstrations between 10am and 5.15pm.

Visitors will also be given a free raffle ticket on the day to win various sports-themed prizes.

For more information call (01353) 722662.

Dates for blood donors

BLOOD donor sessions are being held in Ely and Soham in February.

On Wednesday, February 4, sessions are running at the Walter Gidney Pavilion, Fountain Lane, Soham from 1-3pm and 4.30-7pm.

The following day, people will be able to give blood at the Sugar Beet Social Club, on Lynn Road, Ely, from 1-3.30pm and 4.30pm-7pm.

For more information call 08457 711711.

Chance to get crafty

A CRAFTS and coffee morning will help raise funds for people living with serious illnesses.

Sue Ryder Care in Ely is holding the event at its Old Palace Centre on Saturday, February 7, from 10.30-12.30am.

Charlotte Garner, charity fundraiser, said: "I think it will be a good day where people can learn new skills and find out about new crafts.

"Everyone who comes will be helping us raise money for people living with conditions such as cancer and multiple sclerosis."

For more information call (01353) 663357.

Government blamed for council tax hike

RESIDENTS in the Ely area face a council tax increase of almost 5 per cent this year.

East Cambridgeshire District Council (ECDC), which is responsible for services such as waste and recycling, planning and housing advice, says that despite making "stringent savings" it intends to increase council tax by 4.9 per cent.

And Cambridgeshire County Council (CCC), which caters for services including education, transport and social care, is expected to raise it by 4.7 per cent this year.

The combined increase will add around £52 to the annual bill for people living in an average house, a band D property, and the cost of services from town and parish councils and police and fire services will be added on top.

BY Jordan Day
Email:
editorial@elyweeklynews.co.uk

Council leaders say the hike is a result of an "appalling" Government grant this year – an increase of just 65p per person.

Cllr Fred Brown, leader of ECDC, said: "Every year it becomes more difficult to set a budget which will pay for all the services we have to provide.

"This was severely handicapped by our Government grant settlement which was appalling – forcing us to make stringent budget savings as well as passing on some of the costs to residents.

"With the recession now confirmed, the pressure is on us even more to provide high quality services which people have the right to expect with real value for money."

The council tax increase may be considerable, but Cambridgeshire's council tax bill will actually be one of the lowest in the country.

Cllr Brown added: "It should be remembered that the district council's share of overall council tax is 10 per cent of the bill – a small portion compared with the police, fire and county council.

"This leaves us with a relatively small budget but we are determined to give you the best possible services for the money which we get."

The council's cabinet is expected to agree to put the proposed budget forward to full council when it meets on Tuesday, February 24.

Imps childrens' choir seeks new members

A POPULAR children's choir in Ely is able to take on new singers this year.

The Ely Imps, founded in 2006 as part of a drive to increase the city cathedral's involvement with the wider community, have performed with several renowned musicians including singer Aled Jones and clarinettist Julian Bliss.

Made up of children aged eight to 13, the choir puts its emphasis on the fun side of singing, which has seen almost 70 youngsters from schools across the region sign up this year.

Paul Trepte, director of music at the cathedral, said: "We have had an amazing response to the Imps this year with around 70 young singers signed up already.

"But we would love to increase that number and would like to hear from anyone interested in joining."

For more information about the choir call (01353) 664470 or visit *www.cathedral.ely.anglican.org*

UPVC PATIO DOORS • COLOURED • MAHOGANY • ROSEWOOD
GIVING YOU MORE
BUY NOW SAVE £££'S
FROM THE MANUFACTURER WITH THESE UNBEATABLE DEALS
HIGH SECURITY SPECIFICATION
RING NOW FOR MASSIVE SAVINGS ON 3 OR MORE WINDOWS
DOORS SUPPLIED & FITTED FOR £395
• 10 YEAR GUARANTEE • KEY LOCKING SECURITY HANDLES • ESPAGNOLETTE LOCKING • 28mm DOUBLE GLAZING
CONSERVATORIES SUPPLIED & FITTED WITH A 10% DISCOUNT
CALL US BEFORE MAKING THAT FINAL DECISION
INSURANCE BACKED
A FENSA REGISTERED COMPANY No 10712
VISIT OUR CONSERVATORY PARK & EXHIBITION CENTRE AT WISBECH
SUPER SEAL
Ely
01353 666964
www.superseal.co.uk
after hours ask for Tom
(01945) 465656
FREE SURVEY FREE QUOTE
24 YEARS
DEFINITELY NO HIGH PRESSURE SALESMEN, JUST HIGH QUALITY PRODUCTS
TRADE & DIY ENQUIRIES WELCOME
222 LYNN ROAD, WISBECH ROAD, CAMBS PE13 3EE
OPEN 7 DAYS
Mon-Thurs 9am-6pm, Fri 9am-5pm Sat 10am-4pm, Sun 10am-2pm
SAVE 50% OFF ALL FASCIAS, SOFFITS & GUTTER REPLACEMENT ORDERS
FASCIA BOARD • SOFFITS • GUTTER • UPVC CLADD
FULLY REINFORCED • BOW WINDOWS • BAYS • PILKINGTON K GLASS • LIGHT OAK
FULLY REINFORCED • BOW WINDOWS • BAYS • PILKINGTON K GLASS • LIGHT OAK

GOLDKEY
VALUE FOR MONEY & PEACE OF MIND
CONSERVATORIES
WINDOWS &
DOORS
• UPVC WINDOWS
• CONSERVATORIES
• RESIDENTIAL DOORS
• PORCHES
• FASCIAS
• SOFFITS
• GUTTERS
certass Approved Installer
0845 6027188
2 TOWNSEND, LITTLE DOWNHAM,
ELY, CAMBS CB6 2TA

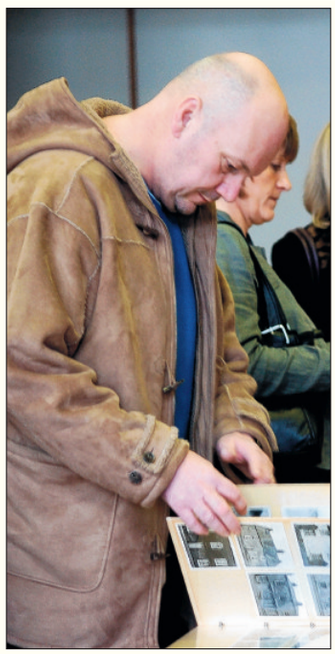

■ THE WAY WE WERE . . . above, Julie Cutter and Adrian Mann reminisce about school days. Left a visitor looks at old photos. Pictures: Alex Weatherill 532212/208/206.

Memories of 50 years flood back at school's anniversary

FIFTY years ago, teachers at Soham Village College would have been writing on blackboards rather than the wipe-clean white boards we see today.

These memories and many more came flooding back to past pupils and staff who celebrated its 50th anniversary celebrations at the weekend.

Almost 1,000 people, including many from across the world, flocked to the college for a wide range of activities to mark the occasion.

The celebrations opened on Friday evening, when local MPs, councillors and official bodies were treated to cheese and wine and a major concert from current students and past students.

On Saturday and Sunday, the college opened its doors to the public, as teachers, retired staff and pupils past and present got to reminisce about their days spent learning and teaching there.

There were photo exhibitions, archives of memorabilia on display, different tours, cream teas and other activities to keep the crowds entertained.

The college's first head boy even turned up for the reunion and got to meet many of the students the college teaches today.

Alison Bye, a member of support staff, helped organise the celebrations alongside the college's assistant principal, Stephen Kenna.

Mrs Bye said: "We have had an absolutely brilliant weekend.

"It has taken a lot of organising but it was certainly worthwhile.

"It was amazing to see people of such different ages mingling and talking about the college and there were lots of memories that came flooding back."

East Cambridgeshire District Council

Infrastructure Investment Strategy

East Cambridgeshire District Council is seeking expressions of interest from appropriately qualified and experienced consultants to develop an Infrastructure Investment Strategy for the District.

The District is set to experience significant housing and employment growth during the period to 2025 and beyond, and in order to ensure that this growth is truly sustainable, the necessary social, physical and green infrastructure will need to be provided in a timely manner. The Infrastructure Investment Strategy will support the Local Development Framework and the Council's emerging Masterplans, by identifying the likely infrastructure requirements resulting from the anticipated growth, and considering possible funding and delivery mechanisms, including developer contributions.

If you wish to receive a consultancy brief, please contact Sarah Hornbrook by email: sarah.hornbrook@eastcambs.gov.uk or telephone: 01353 665555. Formal expressions of interest must be received by noon on 13th February 2009.

I Don't Believe It...
What Credit Crunch?
DOORS
With insurance approved locks
In a choice of colours and designs
fitted from £399
WINDOWS
All with easy-clean hinges
fitted from £290
CONSERVATORIES
including base £4999 + VAT
WE WILL PAY ALL THE VAT FOR YOU
FASCIAS SOFFITS & GUTTERING
fitted at prices you will not believe
We will not be beaten on price, product or service
Ley Brook 01353 860633
Sharmans Garden Centre Camel Road, Littleport CB6 1EW
BBA Consumer Protection Associates
21 YEAR GUARANTEE
FENSA Registered 30912

Special hearing for assault case

A MAN who knocked another man's teeth out in a fight claimed he did it in self-defence.

Jack Butler, 20, pleaded guilty at Ely Magistrates' Court on Thursday to assaulting Mark Willcox in the city after a night out with friends.

But differing statements from the pair saw the case adjourned for a special Newton Hearing in April.

According to Willcox, he was eating a kebab with a friend in Broad Street car park at around 1.55am when Butler shouted "what are you looking at" to him.

Butler is then said to have aggressively approached him, pushed him to the floor and repeatedly kicked and punched Willcox in the head and body.

The incident left the victim with two broken teeth, extensive bruising, a black left eye and a sore jaw.

But Butler, of Saffron Close, Littleport, says he simply approached Willcox and another man he was with at the time, to ask if they had seen some of his friends.

The 20 year old claims Willcox became aggressive with him, put down his kebab and swung at him.

And although he pleaded guilty to punching him in self-defence, Butler denies ever pushing him to the floor and repeatedly punching and kicking him.

The case has been adjourned for more evidence to be heard at Cambridge Magistrates' Court on April 16.

Folk and jazz treat

FOLK and jazz music will be entertaining crowds in Soham tomorrow night.

The town's festival committee has organised a bumper entertainment night at the Comrades Club at 7.30pm.

Friday Night is Music Night will see the much-loved Eel Pie Band bringing their ever-popular folk and root-friendly sounds to the club, and the Pete Goodwin Band will be coming up from North London with their cool jazz classics.

Tickets are still available, priced at £6 or £5 for festival members.

For more information call Peter on (01353) 624932.

Netball team appeal

A NETBALL team is seeking new players after a spate of pregnancies among its members.

Witchford Netball Team, which plays weekly at the village college, currently has three women unable to play because of their bumps.

Enthusiasts of any ability are welcome to join ahead of the new season this spring.

For more information call Tanya on (01353) 772099.

■ ACHIEVEMENT . . . from left, Teddy McKenzie, Mike Edmones, Donna Cross, George Flude and Nick Cross, celebrate Isle of Ely Lions' amazing fundraising total. Picture: Duncan Lamont 531890.

Lions celebrate roaring success

FUNDRAISERS at a community-minded club are celebrating after raising more than £2,000 in two months.

The Isle of Ely Lions Club, which has been supporting charities and good causes across East Cambridgeshire since 1977, has collected a massive £2,217 since November.

The fundraising efforts include £1,163 which the club raised by holding a Santa's Grotto stall at the popular Ely Christmas Lights Switch-on.

The money went towards a laptop and accessories for young cancer sufferer Joshua Hinchliffe, enabling him to continue with his school work during his hospital visits.

The club also raised £750 with its annual Christmas raffle, where businesses from across the Ely area donated prizes.

A Lions spokeswoman said: "We would like to say a massive thank you to the local community in helping us make so much money in such little time.

"It is such an achievement and without people's generosity it would not be possible."

For more information about the club visit *www.elylions.org.uk*

Residents given speed cameras

BY **Jordan Day**
Email: editorial@elyweeklynews.co.uk

Community called up to police local roads

RESIDENTS in Ely will be equipped to crack down on speeding motorists by the end of next month.

Concerned villagers have been flagging up the issue of speeding at local neighbourhood panel meetings throughout last year.

Now residents in every town and village in the district are to be trained by police and given their own speed cameras in a bid to deter drivers from exceeding 30mph limits.

The Speedwatch scheme is being rolled out across the region following a successful pioneering scheme in Soham last year.

Volunteers have already been trained in many villages including Sutton, Wilburton and Witchford, and residents in Ely and Littleport will know how to use the cameras by the end of February.

District Cllr Pauline Wilson, chair of the West Area Neighbourhood Panel, said: "This scheme is designed to make everyone aware of the speeds we travel through villages.

"It is vital for protecting the safety of our children and elderly people trying to cross the road.

"Residents have been bringing the issue of speeding up month after month at our panel meetings so it certainly is a welcomed scheme."

Police will provide teams of volunteers with freestanding speed cameras which show how fast motorists are travelling on a visual display.

Drivers caught exceeding the limit will then get a letter advising them that they were speeding.

This will not be a formal warning or enforcement notice and volunteers will not be stopping drivers, just logging details.

Data collected from the scheme is then shared with the police and county council, and can influence decisions on road management, such as signs, speed limits and traffic-calming measures.

Sector Inspector Alan Savill, who helped spearhead the scheme, said: "Speedwatch is a great way for the community to get involved in the policing of their roads.

"It has been clear through the region's neighbourhood panel meetings that speeding has been an issue and this is a way to try to help solve it.

"The scheme will be in full flow across East Cambridgeshire by the end of February, putting us ahead of any other area in the county."

Residents in Ely and Littleport who are interested in getting involved in the scheme should attend a volunteer session on Saturday February 21.

The sessions are being held at The Barn, on Main Street, Littleport, at 10am and at Ely Police Station, Egremont Street, Ely, at 1.30pm.

■ Mary Almond

Farewell to head

A HEAD-MISTRESS has waved goodbye to the "wonderful" school she has led for the past 20 years.

Mary Almond, former headteacher of Wilburton Primary School, was given a memorable send-off when pupils past and present, teachers, parents and governors hosted a musical celebration of her life.

Mrs Almond, who lives in West Row, near Mildenhall, said: "I was overwhelmed with the efforts everyone went to for my send-off, it was heart-warming."

Arsonists strike for fifth time at village flats

RUN-DOWN flats in Littleport have been struck by arsonists again.

A fortnight ago, the *Weekly News* reported how firefighters had been called to housing association flats in Wisbech Road four times in a single week.

Residents warned that lives were at risk and called on Sanctuary Hereward, the owner of the properties, to increase safety measures before it is too late.

Arsonists had set rubbish alight and piled it against doors in two separate incidents, as well as targeting two garden sheds which had to be put out.

But another shed was set alight just after midnight on Thursday – the fifth time fire crews had to be called to the dilapidated buildings.

A resident, who did not want to be named, said: "This is getting beyond a joke – people's lives are at risk.

"We spend every day wondering when the next blaze is going to happen and how serious it could be."

A spokeswoman for Sanctuary Hereward insisted the association is making "every effort" to prevent similar incidents from happening.

She added: "We take anti-social behaviour very seriously and we understand the impact it can have on people's lives."

GOLDEN YEARS
Meal Deal
THE LAMB HOTEL
Exclusively
for our customers over 60

Starters
Soup of the day, chunky bread & Somerset butter
Eggs Marie Rose with King Prawns, multigrain bread & lemon wedge
Chicken liver parfait, toast, Somerset butter & balsamic onion confit
Mushroom & Shropshire Blue melt on garlic ciabatta *(v)*

Mains
British beef & Ruddles Ale pie, gravy, chips, petits pois
Cheese omelette, jacket potato, Somerset butter, dressed mixed salad
Norfolk ham, free range egg, chips, petits pois*
Traditional baked lasagne, garlic ciabatta, dressed mixed salad
Breaded plaice, chips, petits pois*
Roasted chicken breast, buttered new potatoes, dressed mixed salad
Shepherd's pie, seasonal vegetables
Suffolk pork & herb sausages, mash, gravy, seasonal vegetables*
Grilled gammon steak, chips, petits pois, free range egg or pineapple rings*

Desserts
Bramley apple pie, custard, cream or ice cream *(v)*
Ice cream, chocolate sauce *(v)*
Vanilla cheesecake, toffee sauce, cream or ice cream *(v)*
Profiteroles, chocolate sauce

Two Delicious Courses £4.95
Or three for £6.45
Available every Monday from 12noon to 2:30pm
01353 663574

Bring Style & Elegance to the Home

6 Windows + 1 Door
£1795+VAT
Any size 1 opening per window

10 Windows +1 Door
£2595+VAT
Any size 1 opening per window

8 Windows + 1 Door
£2195+VAT
Any size 1 opening per window

TRADE & RETAIL

SUPPLIERS OF UPVC, ALUMINIUM WINDOWS AND DOORS
ALSO THE MULTIFOLD DOOR

'K' Glass fitted as standard for prompt response and no obligation quote contact

ALLWAYS UPVC - LTD
FENSA Registered

Ely City Football Club • Downham Road • Ely
TEL: 01353 668300 • FAX: 01353 665444
Email: allwaysupvc@yahoo.com www.Allways-uvpc.co.uk

Family Announcements

Deaths

INGLE. Walter, of Anchor Court, Littleport, passed peacefully away after a long illness at Princess of Wales Hospital, on Tuesday, January 20th, 2009, aged 87 years. Loving husband of the late Eliza, dearest father to Chris, father-in-law to Roz, grandad to Darren and Donna, great-grandad to Alex, Isabell and Reuben. Funeral service at St Georges' Church, Littleport, at 11.00am, on Tuesday, February 3rd, 2009, followed by interment in Littleport Cemetery. Family flowers only, but donations if desired for Fire Service Benevolent Fund, may be left at the service or sent to Ely Funeral Service, Tower Road, Ely.

LAST. Graham Lawrence, of Stevenage, Hertfordshire, died on Thursday, January 15th, 2009, aged 60 years. Much loved husband, son and godfather. Private family burial, memorial service to be announced. Donations only, if desired to The Woodland Trust, c/o Co-operative Funeralcare, 42 High Street, Stevenage, Herts. SG1 3EF. Tel: 01438 746903.

LEADER. Enid (nee Beavis), of Longstowe, passed away peacefully at home, on Saturday, January 17th, 2009, aged 75 years. Much loved wife of the late Robert (Bob), also a dearly loved mum, nan and great-nan, will be missed by all. Funeral service at Cambridge City Crematorium, West Chapel, on Tuesday, February 3rd, at 2.15pm. Family flowers only, donations if desired for Bourn Surgery, may be sent c/o F W Cook Funeral Service, 49 Church Street, Willingham, Cambs. CB24 5HS.

RANSOM. William Herbert, Sqn Ldr RAF retd, aged 87 years, following a short illness. Husband of the late Joyce, father of Richard and Peter. Funeral service and committal at Cambridge City Crematorium, East Chapel, 12.15pm, on Tuesday, February 10th. Family flowers only, donations to RAF Benevolent Fund may be sent to Richard Stebbings Funeral Service Ltd, Kendal House, Cambridge Road, Impington, Cambridge. CB24 9YS. Tel: 01223 232309.

SAUNDERS. Patricia, (born Patricia Grieve, in Northampton, March 15th, 1937). Mother of Christopher and Jacqueline and mother-in-law of Shawn, Margaret and Marcus, died peacefully on Saturday, January 10th, 2009. A private family funeral was held yesterday at The Arbory Trust, Woodland Burial Ground, Barton. No flowers please, but donations for Arthur Rank Hospice Charity, may be sent to Richard Stebbings Funeral Service Ltd, Kendal House, Cambridge Road, Impington, Cambridge. CB24 9YS. Tel: 01223 232309.

SMITH. Vera A, formerly of Green End, Fen Ditton, Cambridge. Beloved wife of the late Cyril, also a dearest mother, mother-in-law, nana, great-nana and loving sister of Doreen, passed peacefully to rest on Sunday, January 18th, 2009, aged 86 years. Funeral service, 1.30pm, at Fen Ditton Parish Church, on Friday, February 6th, followed by interment in Fen Ditton Parish Cemetery. Floral tributes, or if desired donations made payable to The British Heart Foundation, may be sent to Richard Stebbings Funeral Services Ltd, Kendal House, Cambridge Road, Impington, Cambridge. CB24 9YS. Tel: 01223 232309.

WENN. Mary Elizabeth, of Potter Lane, Ely, passed away, on Sunday, January 18th, 2009, aged 80 years. Dearly loved wife of the late Douglas, dear mum of the late Richard and Carole, loved grandma of John and Thomas and Lois and great-grandma to Ashley. Funeral service on Thursday, January 29th, 2009, at Cambridge City Crematorium, East Chapel, at 10.45am. Family flowers only, but donations for The British Heart Foundation, may be sent to Ely Funeral Service Ltd, Tower Road, Ely.

WORSDELL. Isabel Hilda Elliott, on Wednesday, January 21st, 2009, aged 92 years, until recently of Teversham, Cambridge. Died peacefully at home, with her family in Norfolk, following a short illness fought with typical irreverence, courage, humour and determination. Adored wife of the late Leslie and much loved mother of Stephanie, wonderful grandmother (Nonny) of Edward and Alexandra and great-grandmother of Charlotte, Kitty and Maddie. A family service will be held at the beginning of February.

WRIGHT. Primrose Mary nee Gladwell, of Bar Hill, passed away suddenly on Thursday, January 15th, 2009, aged 80 years. Devoted wife and friend of Alan, loving mother of Brian and David and a grandmother and great-grandmother. Funeral service at Cambridge City Crematorium, West Chapel, on Tuesday, January 27th, at 3.00pm. Family flowers only, donations if desired made payable to the Arthritis Research Campaign may be sent c/o F W Cook Funeral Service, 49 Church Street, Willingham, Cambridge. CB24 5HS.

Ely Family Notices
Call us on:
01353 66 79 16

Birthdays

Sweet and Beautiful 16 Today!
NATALIE

All our love,
Mum, John
and all the family
x x x x

Funeral Directors

Richard Stebbings Funeral Service Ltd

- Independent family business
- Personal 24 hour service
- Private Chapel of Rest
- Pre-payment funeral plans
- Monumental masonry
- Floral tributes

Funeral Director: Richard Stebbings Dip FD, LMBIFD
Member of the Independent Funeral Abitration Scheme

Kendal House,
Cambridge Road,
Impington, Cambridge

NATIONAL ASSOCIATION OF FUNERAL DIRECTORS

01223 232309

Regional winners of
The Golden Charter
Annual Funeral Planners
Award for 2008

Contact your Local Team
Ely Weekly News
01353 667916

WEEKLY NEWS Letters

THE *Ely Weekly News* welcomes letters from readers. Write to: Readers' Letters, *Ely Weekly News*, 27 Market Place, Ely CB7 4NP or email them to *editorial@elyweeklynews.co.uk* Please be as concise as possible and attach your full name, address and telephone number.

Masterplan should make Ely worthy of its historic heart

Sir, Gillian Turberfield (*Ely Weekly News* Letters, January 22) asks why Ely needs a Masterplan for growth.

As a newcomer she will not have witnessed the effect of all the opportunistic development, imposed on us by Government, that overwhelmed previous councils and which is surely evidence enough that Ely needs legal protection from further abuse.

Hence the Masterplan idea – a 20-year strategy of managed growth that will be acceptable to Government and have the property speculators and land barons dancing to the council's tune rather than the other way round: a plan that would make the rest of Ely worthy of its historic heart.

The first draft Masterplan was composed in consultation with appropriate public bodies and interested parties more than a year ago.

It was to be the blueprint for further public discussion before a final plan was ratified. However, political skulduggery resulted in that draft being scrapped and the process restarted with a blank sheet. Residents are now being asked to come up with their own vision of Ely's future without the help of expert counsel. Quite a tall order really.

I will not be greatly surprised if the Masterplan Working Party, when it finally reports back, will tell us that people want to protect Ely's historic centre, that they would like quality local employment, better shops, much improved sport and leisure facilities, more cycleways and footpaths and something done about the Market Place.

Most people are supportive of the Country Park idea and I have heard few dissenters to the notion that more could be made of the riverside.

Does anyone really want the station area preserved the way it is? Wouldn't small businesses and apartments do very well down there, close to the railway with easy access to London and other major cities? Trains can bring business in, they need not always take it away.

Why shouldn't our beautiful city centre merit bypasses to protect it from the heavy lorries that pollute and damage historic buildings?

Imagine a traffic-free railway crossing with access only for pedestrians and cyclists down to the riverside.

The Country Park and Sports Village are do-able now, but the improved retail and quality employment comes with one condition – Ely's population needs to expand just a bit more to attract the sort of businesses that could make us an effective community again rather than the dormitory for London and Cambridge that we are becoming.

The Cathedral was not built by men who were afraid of reaching for the stars, so why should we be? There is a bright future out there for younger generations and it is time to choose. Are we to leave a legacy of stagnation and decay, or will we give Ely the self-sufficiency and prosperous future that it deserves?

Jackie Petts
Conservative District Councillor, Ely East

Drink-driver was twice legal limit

A DRINK-DRIVER, who gave his friends a lift to Cambridge while more than twice over the legal limit, has been banned.

Jamie Linney, 22, repeatedly told police he had been "so stupid" when he was caught in his silver Vauxhall Astra on January 9.

Linney, of Beresford Road, Ely, was driving his friends for a night out in Cambridge after he had already drunk two and a half pints of beer in Ely.

Police stopped his vehicle on the A10 at Stretham and smelling alcohol on his breath, gave him a roadside breath test.

At Ely Magistrates' Court on Thursday the bench heard that Linney had 77 micrograms of alcohol in 100 millilitres of breath when tested – with the legal limit being 35 micrograms.

Presiding magistrate, Kathy Bradney, handed him a 20-month disqualification, with the option of taking part in an alcohol rehabilitation course to reduce the ban.

Linney was also ordered to pay a £100 fine, costs of £43 and a £15 victim surcharge.

New drama facilities planned for school

FIRST-CLASS drama and theatre facilities could be on their way to an independent school – if planning inspectors agree.

The King's School Ely has applied for permission to demolish its existing drama block and replace it with an art block and a theatre, drama wing and cloister extension.

The scheme would also involve works on trees in a conservation area.

The decision will be made by East Cambridgeshire District Council's planning committee.

MEMORY LANE

Where and when?

■ THIS week's photograph, from our archives, shows a group preparing for a special event.

Do you know where and when the photograph was taken? Do you recognise anyone in the photograph? Send your answers to: Memory Lane, *Ely Weekly News*, 27 Market Place, Ely, CB7 4NP by Tuesday morning.

Picture: 518263.

■ LAST week's photograph, from our archives, showed the closure of Ely Brewery. It was taken exactly 40 years ago in January 1969.

Two readers wrote to tell us more about the event.

Ken Howard, of West End, Ely, wrote: "Your picture shows Forehill Brewery. In the picture, from left to right, are Jack Nunn, Raleigh Sindall, unknown and Sid Roythorne. The back of the Morris 1000 Traveller in the background is the one I drove when I worked at the brewery."

Brian Cadnum, of Hoof Close, Littleport, wrote: "This was January 1969, the last day of the Ely Brewery. From left, Jack Nunn, Horace Sindall, known as "Rally", Harry Cooper and Sid Roythorne."

519053.

Parking menace 'puts lives at risk'

BY Jordan Day
Email:
editorial@elyweeklynews.co.uk

MOTORISTS "dangerously" parking their cars and "clogging up" a busy road in Littleport are putting people's lives at risk.

That is the message from concerned business chiefs on Lynn Road who are calling on the county council to take action.

They say that for months, commuters and shoppers have been parking their vehicles in every available space along the route, forcing drivers to "brake and swerve" their way around parked cars.

Jason Miller, managing director of transport hire firm Mil-Ken Travel, said the parking situation is an "accident waiting to happen".

He said: "My office looks out onto the road and quite honestly, it is scary.

"There have been quite a few close calls where drivers have had to brake and swerve their way to a halt to prevent a crash.

"People are parking their cars wherever there are no double yellow lines and it is clogging up the road.

"On top of this, we cannot even turn right outside of our yard as there is never enough room – we have to go the long way around via the bypass.

"Something needs to be done."

Building firm Buckingham and Sparrow, also on Lynn Road, are also calling for action.

A spokeswoman said: "People are parking all the way along the road and it will not be long before a fatality happens.

"We have regular deliveries and they have become a real struggle as there is no room to turn.

"I do not know what the solution is but it needs sorting before it is too late."

The companies have contacted Littleport Parish Council and discussions are now taking place with Cambridgeshire County Council about possible solutions, among them daytime parking restrictions and more yellow lines.

Lynda Clark-Jones, parish council clerk, said: "It is clear that this is a problem and that some yellow lines along the road are not enough.

"We are not sure whether it is because there is a lack of car parking space or that people just do not want to pay the £2 parking fee in the train station car park but we do need to sort this.

"The parish council and the county council are in discussions and hopefully there will be a solution to this."

Palace to open doors

A POPULAR charity is opening up its Ely headquarters to the public on Saturday.

Sue Ryder Care – The Old Palace, is hosting guided tours around the building and gardens from 10am-noon.

The open day will allow visitors to find out more about what the charity does and also have a peek inside the building.

For more information call (01353) 663357.

Sale for Red Cross

A BRIC-A-BRAC sale will help raise money for the British Red Cross on Saturday, February 7.

The sale is being held at the Ely Centre, on West Fen Road, Ely at 10am.

All are welcome.

For more information call (01223) 868686.

D J Grace Electrical Services
All aspects of electrical work
tel/fax Office: 01353 699 253 mob: 07900 814254
Special Offer
Discounted rates on digital TV aerials
Quote Ely Weekly
Broadlands
Straight Furlong
Pymoor
Ely
Cambs
CB6 2EG
NICEIC DOMESTIC INSTALLER

SALE
Up to 20% OFF Tiles!
FLOOR & WALL TILES
PORCELAIN & CERAMIC TILES
MOSAIC TILES
NATURAL STONE • SLATE TILES
TERRACOTTA TILES • GLASS TILES
KITCHEN & BATHROOM TILES
CONSERVATORY TILES
TRADE AND PUBLIC WELCOME
Graveley Branch - Toseland Road, Graveley, St. Neots PE3 7PN Tel: 01480 839099
Dry Drayton - Unit 33, Dry Dayton Ind - Estate, Cambridge CB23 8AT Tel: 01954 211224 4 miles west of Cambridge
CUT PRICE TILES

■ TAKING THE PLUNGE . . . Philippa Hickman, left, and Mandy Simper are planning a skydive to raise money for a cancer charity.
Picture: Keith Jones 532031.

Daring mums to make charity skydive

TWO mums are taking to the skies to support their cancer-battling friend and raise money for a leading charity.

Friends Mandy Simper, Philippa Hickman and Cathy Price met when their children started at St John's Community Primary School in Ely.

The trio, who all live in the Ely and Haddenham area, have three children at the school and a further five between them.

In October last year, while she was heavily pregnant with twins, Cathy was diagnosed with breast cancer and had to have a caesarean when her pregnancy was just 32 weeks along.

The mum of four, whose 10-week-old twin girl and boy are now doing well, is still undergoing chemotherapy but is being rallied by the support of her family and friends around her.

Mandy and Philippa have decided to support her by doing a tandem parachute jump – and are raising money for Breast Cancer Care while doing so.

Mandy said: "Both Philippa and I have been by Cathy's side since she found her lump and we have seen the unbelievably tough time her and her family have been through.

"We thought that by leaping from the aeroplane and raising money for the charity we would be able to help raise awareness of breast cancer, especially in young women, as Cathy is only 33.

"At the same time we hope to raise at least £3,000 which will help Breast Cancer Care continue the amazing work it does."

The mums, who have already raised £1,500 by setting up a page on a fundraising website and through sponsorship forms, take to the skies at March airfield on Sunday, February 8.

To keep up to date with their progress or to make a donation, visit *www.justgiving.com/mandyphilippa*

pt
SUPPLIERS AND INSTALLERS

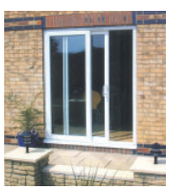
VISA
SWITCH
MasterCard
Apt

Pair raise cash in memory of Sarah

TWO café managers swapped their work aprons for reflective gear in memory of teenager Sarah Oldham who died a fortnight ago.

Ash Miller and Nick MacKenzie, of Costa Coffee in Ely, did a sponsored bike ride from the shop, on Market Street, to the 17 year old's home in The Row, Sutton on Tuesday.

The 12-mile-round trip raised more than £750 for the Neurological Critical Care unit at Addenbrooke's Hospital, which is where Sarah died following a tragic car accident.

Sarah, who worked part time at the café while studying for her AS levels at the City of Ely Community College, was on her way home from work on Monday, January 12, when the car she was travelling in hit an electricity pylon on the A142 near Mepal.

The 17-year-old driver of the green Citroen Saxo was able to get out of the car and has since been released from hospital.

But Sarah suffered head and internal injuries and had to be cut free by fire crews before being taken to Addenbrooke's Hospital, where she later died with her family at her bedside.

Her death has left her parents, Mike and Sue, and her older brother, Matthew devastated.

The family, who paid tribute to their "beautiful and bubbly" daughter in the *Weekly News*, praised the hospital for trying to save Sarah and urged people to make a donation to the unit in her memory.

Following the sponsored bike ride, Mike said: "It is brilliant what Ash and Nick have done.

"We are extremely grateful for their efforts and pleased it is helping other people who will have to be treated in the amazing unit that Sarah was."

Hundreds of mourners were expected to fill Cambridge Crematorium for Sarah's funeral yesterday.

To make a donation online, visit *www.act4addenbrookes.org.uk* click on "make a donation" and select "in memory of Sarah Oldham".

■ **FUNDRAISERS** . . . Ash Miller, left, and Nick Mackenzie get ready for their trek in memory of Sarah.

Shoe shops face uncertain future

BY **John Downing**
Email: editorial@elyweeklynews.co.uk

MORE jobs have been put at risk as administrators were appointed to shoe chains PriceLess and Barratts.

PriceLess has shops in the High Street in both Ely and St Neots while Barratts has a branch in The Grafton centre in Cambridge.

The parent company, Bradford-based Stylo, is not in administration although its shares were suspended on Monday.

Stylo operates 400 high street shoe stores in the UK under the Barratts and PriceLess brands, employing 5,450 staff in total.

Administrators from Deloitte said the stores remained open and continued to trade.

Shoe shops Stead & Simpson, Dolcis and Faith have already fallen into administration in the worsening trading environment. Last February, Stylo took on parts of the Dolcis business, acquiring the brand and stock, as well as 24 stores and a number of concessions.

Daniel Butters, a partner at Deloitte, said: "Stylo has faced a downturn in trading as a result of the current difficult economic and market conditions."

The administrators hope creditors of PriceLess and Barratts will agree to place the businesses into a company voluntary arrangement (CVA) – a deal regarding the payment of their debts.

Deloitte said this would mean creditors and landlords would effectively be given a chance to vote on the future of the shoe chains.

Under the CVA, creditors and landlords vary their terms of trade in order to give Barratts and PriceLess the necessary breathing space.

Mr Butters said: "We are seeking to enable the rescue of Barratts and PriceLess, while giving creditors and landlords certainty over their own positions.

"If creditors accept the proposals, the administration would cease after a 28-day cooling-off period, and the companies would continue to trade under the CVAs, which would remain in place for two years. In the meantime, the stores will continue to trade as normal."

Stylo requested that trading in its AIM-listed shares be suspended pending clarification of its strategic options.

In 2008 the group posted a pre-tax loss of £12.5 million for the year to February 2, a deterioration on the £7.1 million for the previous year.

Chairman Michael Ziff cited a host of issues responsible for the "disappointing" figures, including higher rents, business rates, energy costs and interest rates, as well as the economic slowdown.

Grantchester Plumbing & Heating

Grantchester Plumbing & Heating

For all your Plumbing & heating needs from a local company.

- Domestic Gas and Oil Heating Engineer
- Servicing and Breakdowns
- Central Heating Boilers and Appliances
- Heating Control, Natural Gas and Oil
- Landlord Certificates
- Condensing/Combi Boilers
- Disabled Bathroom Conversions
- Unvented Hot Water Cylinders
- Immersion Heater
- Emergency call outs

Free Estimates

Call

01353 667800

Emergency call out number
0774762081

Grantchester Plumbing & Heating
54 Broad Street, Ely, Cambs, CB7 4AH
www.grantchesterconstruction.co.uk
grantchester@btconnect.com

Now a complete service

Firm's new plumbing and heating arm

ADVERTISING FEATURE

IN ORDER to keep up with client demand Grantchester Construction has expanded and now offers plumbing and heating services under the established Grantchester name.

■ **HANDS-ON** . . . Grantchester Plumbing and Heating. From left are surveyor Nikki Sexton, joint directors David Fox and Mark Brown, office manager Melanie Sulman.

"Grantchester Plumbing and Heating is a completely new venture," explains joint director Mark Brown. "It will enable us to completely project manage all of our work while giving the construction arm of the business a total and reliable service which has been requested from our existing construction clients."

Mark and joint director David Fox have worked under the Grantchester name for 18 years and customers can expect the same high levels of service from the new branch of the company.

Both Mark and David have a very hands-on approach to their work and ensure every project – large or small – is carried out to the highest standard.

Mark says: "We can now cover all aspects of plumbing and heating and with our construction and refurbishment knowledge we are able to offer a complete package for any remodelling or restructuring of existing bath and shower rooms."

So whether you are thinking about a completely new build or just want to make some changes to your home the Grantchester team can help.

The company works in partnership with many experienced architects to offer you an even more efficient service. Grantchester is a member of the Federation of Master Builders and Construction Line and is currently working towards CHAS registration (Contractor's Health and Safety assessment scheme) and the ISO9001 Quality Management System.

Mark adds: "All of our plumbers are CORGI-registered and with the price of energy constantly going up we have made the decision that all our heating engineers will be fully qualified in the installation of solar panelling and ground source heating."

For more information about Grantchester Plumbing and Heating or the construction side of the company call (01353) 667800 or visit *www.grantchesterconstruction.co.uk*

■ **GRANTCHESTER CONSTRUCTION** . . . efficient.

Council's finance wizard of Oz

A COUNCIL official has given his first public address to members from 10,000 miles away – in Australia.

Mat Taylor has been advising Fenland District Council as its executive director and chief finance officer in weekly finance meetings held in the council chamber since autumn.

But not in person – the 44-year-old has been using the internet video link Skype from Adelaide.

Mr Taylor moved there with his family in October but has continued managing the council's annual £16 million budget.

He made his first "appearance" to the overview and scrutiny committee.

Mr Taylor has been paid for one day's work a week since November last year, getting £20,000 for 52 days at his desk.

A council spokesman said: "It is actually cheaper for us as a council to continue to employ Mr Taylor than to appoint someone else."

LEFT DANGLING . . . the derailed train at the scene of the incident.

Twist in track may have caused crash

A TRAIN crash at Ely which left 11 wagons dangling precariously over a bridge could have been caused by a twisted railway track.

The railway line between Ely and Bury St Edmunds was out of commission for six months after an EWS freight train derailed between Ely Dock Junction and Soham on June 22 2007.

The crash, which left the wagons dangling over the bridge for more than a month, cost more than £500,000 to clean up and forced thousands of commuters across the region to use replacement bus and shuttle services.

Now, more than 18 months later, an in-depth report into the crash has been released by the Rail Accident Investigation Branch (RAIB).

BY **Jordan Day**
Email:
editorial@elyweeklynews.co.uk

The report states the immediate cause of the incident was "the right hand leading wheel flange of the wagon running over a rail head in the vicinity of the bridge crossing".

It continues: "Due to the suspension locking up, the guiding forces from this flange were insufficient to keep the wagon on the track as it rounded the curve."

The derailed wagons not only damaged the bridge, but contaminated the river with oil.

But the investigations also show causal factors included a frictional lock-up of the right side's leading suspension and a 20mm twist in the frame of the wagon which derailed.

There was also a twist in the track immediately before the point of derailment, the report said.

An RAIB spokesman said: "The sole purpose of our investigation is to prevent future accidents and to improve railway safety.

"Everything detailed in the report is a result of in-depth analysis over a lengthy period of time.

"RAIB does not establish blame, liability, carry out prosecutions or calculate the cost of an accident."

A temporary 1.3 km road had to be built across marshland from the A142 to allow a crane to lift the derailed wagons off the bridge.

Nurses find missing kitten

A PEDIGREE kitten which vanished on Christmas Day has been found at The Princess of Wales Hospital.

The Carnie family, of Lynn Road, Chettisham, were left distraught when their much-loved Persian kitten disappeared and warned other cat-owners in the area after suspecting that moggie, Alice, pictured left, had been stolen.

But eagle-eyed nurses at the hospital, on Lynn Road, Ely, spotted the nine-month-old kitten in the car park last week and called the family after seeing the story in the *Weekly News*.

Emma Carnie, mum of two, said: "We are over the moon to have Alice back with us – she has settled straight back into her routine although she is very thin.

"We definitely think she was taken – she only ever went outside in our secure back garden and I think someone saw her and took her.

"Pet owners must be alert and I am never letting Alice out of my sight again."

NFU Mutual provide

investment planning

Savings, investments, pensions and family protection

Call **Nick Oakhill** on **01353 662454**

NFU Mutual Office, 14 Prickwillow Road,
Ely, Cambridgeshire CB7 4NS

NFU Mutual Financial Consultants advise on NFU Mutual products and services and in special circumstances those of other providers.

NFU Mutual is the National Farmers Union Mutual Insurance Society Limited (No. 111982). Registered in England. Registered Office: Tiddington Road, Stratford upon Avon, Warwickshire CV37 7BJ.

NFU Mutual

Belfast BED SUPERSTORE

Up to 50% off RRP Prices!

Plus an extra 10% Off all sale prices this weekend

Over 150 beds on display
Trading for 103 years - experience you can trust

Sale must end 4.30pm Sunday!

Coldhams Road • Cambridge
Tel: 01223 411311
OPEN: Monday-Saturday 9am-5pm
Sundays 10.30am-4.30pm
www.bitbeds.co.uk

Trust in crime figures, police reassure public

THE credibility of police statistics has been thrown into question again after it emerged Cambridgeshire was one of 18 forces nationwide to under-report figures on violent crime. JACK GROVE asks whether we can really trust police statistics.

CRIME is down by 3 per cent overall, the Home Office announced last week.

But after the astonishing attack by Sir Michael Scholar, the UK's national statistics boss, on the Government's use of "premature, irregular and selective" knife crime figures, many will view the headline-grabbing figures with a healthy degree of scepticism.

Do we trust last week's 219-page report into crime and disorder, the assurances about falling crime by Cambridgeshire Chief Constable Julie Spence or our own personal experience in and around the county?

A fresh row was brewing after it emerged the Government had asked 18 police forces, including Cambridgeshire, Essex and Hertfordshire, to review their most serious violent crime offences.

It follows claims in October that police forces were "under-counting" serious violent crimes by downgrading the offences regardless of intent. Once the errors in miscounting were corrected, it saw serious crime jump by 22 per cent.

Dr Vincenzo Scalia, senior lecturer in criminology at Anglia Ruskin University, said it was very easy for police forces to reclassify serious crime to show a fall in violent offences.

He said: "What constitutes a violent offence can be very subjective. For instance, if a thief pushes a shopkeeper in the chest, that can easily become a robbery, rather than a theft. It's not usual for police to reclassify crimes to fit their priorities and targets.

"However, it can't be pushed too far. If there is a moral panic about rising crime and figures do not show this, the statistics lose credibility.

"But if crime is low and people are not scared of walking the streets, the community will accept these lower crime figures. It's a matter of negotiation between the public and police as to what they can accept."

But Nick Clarke, from Cambridgeshire Police Authority, defended the force's reputation, saying the miscounting had been entirely unintentional. He said: "This is a technical difference in categorising crime. For instance, if someone lunged at someone at a bar with a glass and missed that should be categorised as a 'serious crime' because of the intent, even though no-one was hurt.

"The police have been ticking the wrong box, but are now going back and rigorously ticking the right ones. The numbers will be recounted, but they are not huge and certainly not in the hundreds."

A police spokeswoman insisted there had been no manipulation of crime figures.

She said: "All violent crime has been recorded in Cambridgeshire, but revised guidelines clarifying how the figures are recorded, issued by the Home Office in April, have led to issues in relation to the interpretation of the violent crime categories.

"The way crimes are categorised can depend, for example, on the type of injury resulting from an assault, and whether the attacker intended to seriously harm the victim.

"For instance, an attack in a bar with a bottle or glass may not be regarded as being 'with intent' unless the bottle or glass are first deliberately broken. It is the need to include this kind of detail which can lead to certain crimes being recorded under the wrong category.

"Widespread media reports have suggested violent crime is being under-recorded in Cambridgeshire and elsewhere, the suggestion being that crime figures have deliberately been manipulated to show a decline in violent crime. This is not the case."

An Essex police spokesman said: "Essex police is correctly recording violent crime."

Bedfordshire and Hertfordshire have also been asked to review their information procedures.

■ **'TECHNICAL DIFFERENCE'** . . . Nick Clarke, Cambridgeshire Police Authority, left, and Chief Constable Julie Spence, right.

Ely Artistic Roller Skating Club

Ever wanted to learn to skate?

Come to a FREE drop-in Taster Session at Ely or Littleport

Basic Skills tuition, Fun Skate and demonstrations of Artistic Roller Skating - all ages welcome!

Ely Artistic Roller Skating Club

SESSION 1 -
LITTLEPORT LEISURE CENTRE
Saturday 7th Feb 2009
from 1.00pm - 5.00pm

SESSION 2 -
PARADISE CENTRE, ELY
Saturday 14th Feb 2009
from 1.00pm - 5.00pm

For further details look at our website: www.elyrsc.co.uk or email: ElyRollerSkatingClub@live.co.uk

Recognition for skaters

ADVERTISING FEATURE

MEMBERS of Ely Roller Skating Club are celebrating the start of 2009 after receiving £10,000 to be spent on the sport.

The club has received the bumper "Awards for All Grant" to improve facilities at the popular club over the next 12 months.

"It is fantastic news not just for the club but for the local community as a whole," says chairman Ian Allen. "It means that we will be able to offer free taster sessions for all ages and subsidised skate sessions for anyone who is keen to continue. The cost of skating sessions can be prohibitive to many who would like to learn to skate. It is a great way to exercise and make new friends. Everyone is welcome to come and try."

As well as subsidising new skaters the grant will make a difference to those already skating. Many of the skaters from both the Artistic and Hockey sections of the club compete on a national and international basis, and 2008 saw skaters competing in Portugal, France and Italy.

Ian adds: "We have been very fortunate over the past few years to have been given financial support by local societies and charities such as The Ely Lions, Round Table, Rotary Club and The Soham Pumpkin Fair, which has enabled us to set up an international Skaters Fund, which gives a token sum of money to those chosen to skate abroad with British teams, which can be costly.

"The grant will enable us to give even more support to these skaters with workshops and specialist coaching. All in all 2009 looks to be a very exciting year for the club."

Drop-in taster sessions for Artistic Skating will be held on Saturday, February 7 from 1pm-5pm at The Littleport Leisure Centre and on Saturday, February 14 from 1pm-5pm at The Paradise Centre, Ely.

For more information visit *www.elyrsc.co.uk* or alternatively email *ElyRollerSkatingClub@live.co.uk*

■ **CELEBRATION** . . . members of Ely Roller Skating Club are delighted to have £10,000 to spend.

City car parks win recognition

CITY centre car parks in Ely have been recognised for their high standards and low crime levels in a new report.

Barton Road, Brays Lane, Forehill, Newnham Street, Ship Lane, St Mary's Street and Angel Drove car parks have all been awarded their Park Mark status following a recent police assessment.

The Safer Parking Award Scheme Park Mark recognises car parks which have measures to deter criminal activity and anti-social behaviour to reduce the fear of crime in parking areas.

Rebecca, 16, scoops award for volunteering

■ GREAT EXPERIENCE . . . Rebecca Deary receives her award from Dorothy Hindry, youth volunteering programme worker. CP.

A TEENAGER who has given up more than 50 hours of her time to help at a local youth club has scooped an award.

Rebecca Deary, of Ely, is the first person from The Garage Youth Club, based in the city, to be presented with the prestigious V50 award from the charity, Young Lives.

The 16 year old has helped run the tuck shop, held youth club sessions, acted as the group's first-aider, assisted at fundraising events and is a contributing member of the steering committee.

She has also developed her volunteering skills by helping out at Sue Ryder Care in Ely.

Having gained the award, Rebecca said: "It has been a great and enjoyable experience for me – everyone should do some volunteer work!

"The award was easy to complete and I made lots of friends whilst doing it."

The V50 award is designed to encourage people to help out in their local community and is run by the Cambridgeshire-based charity, Young Lives.

For more information visit *www.vinspired.com*

THE ACUPUNCTURE CLINIC
IN PRIVATE PRACTICE AT
THE PRINCESS OF WALES HOSPITAL
Lynn Road
ELY, CAMBS
For enquiries call:
01353 667633

TREATING MANY PROBLEMS:
PAIN
SPORTS INJURIES
GYNAECOLOGICAL PROBLEMS
IBS
EMOTIONAL ISSUES
IVF AND FERTILITY ASSISTANCE
DIGESTIVE ISSUES
AND MANY DIFFICULT TO DIAGNOSE SYMPTOMS
HOME VISITS AVAILABLE

Please mention this newspaper when replying to adverts

FI4C38

Teen stole two cans of drink

BY Jordan Day
Email: editorial@elyweeklynews.co.uk

A TEENAGER who stole two cans of Red Bull will have the theft hanging over him for the next year.

Cornelius Smith, 18, was caught with the high-energy drinks shoved down his trousers by an undercover security guard in Ely's Tesco store on January 7.

Despite having £2.90 in his pocket, Smith pleaded guilty to stealing the two cans, priced at £1.36 each, at Ely Magistrates' Court on Thursday.

Sally Hickling, prosecuting, said: "At around 11.45am Mr Smith was seen putting the cans down his trousers by an undercover security guard at the store.

"He did pay for one can but went to leave the store without paying for another two cans before he was stopped and later arrested.

"When he was searched they found £2.90 in his possession which could have paid for the drinks."

But the bench heard that Smith, of Saffron Piece, Sutton, was saving his money for a train ticket to Cambridge that day.

Michael Judkins, mitigating, said: "My client was in Tesco at the time and felt very thirsty and dry.

"He chose to buy a can of drink but was going to board a train to Cambridge that afternoon and did not know if he would have enough for a ticket as well as the other two cans.

"He is very sorry for what he did and realises it was the wrong thing to do – he thinks writing to the store might be a wise thing to do."

But Smith, who appeared in court in 2006 for stealing from a car and again last year after being cautioned for theft, was handed a 12-month conditional discharge.

Presiding magistrate, Kathy Bradney, said: "This is a serious offence and you cannot keep getting away with this.

"This stupid theft of two cans of drink is now hanging over you for a year and you cannot step out of line."

■ ROUSING CHORUS . . . Inner Wheel members at the end of their concert at Lily House. CP.

Inner Wheel members on song at care home

IT WAS celebrations all round for members of the Inner Wheel Club of Ely recently.

To mark International Wheel Day on January 10, members formed a choir and performed some well-known songs at Lily House, Ely.

Those at the popular residential care home joined in with the singing, which was rounded off with choir members waving flags and singing *There'll Always be an England*.

Meetings are held at the Old Dispensary on St Mary's Street, Ely.

Bail for suspect in train crash

A MAN suspected of causing a train crash in Littleport has been bailed.

The 22 year old, who cannot be named for legal reasons, allegedly drove onto the railway track at Padnal Bank while the barriers were down back in October 2008.

The man was arrested after being treated at Addenbrooke's Hospital on suspicion of driving while drunk and under the influence of drugs.

He will answer bail at Parkside Police Station in Cambridge on February 2.

GENUINE 25% OFF!

Celebrate our 25th anniversary with 25% discount on ALL windows, doors and conservatories!

INSTALLERS OF PVCu WINDOWS, DOORS & CONSERVATORIES
for the past 25 years!
• FRIENDLY SERVICE
• FREE PLANNING
• FREE ESTIMATES
• FREE ADVICE

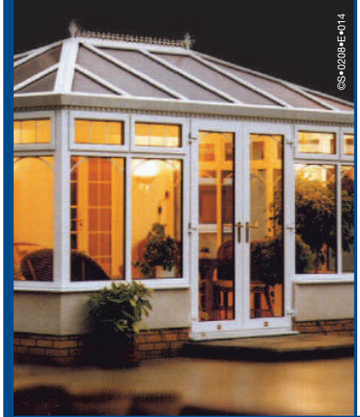

PVCu WINDOWS
Price indication only. All of our products are custom made to your exact requirements. All prices include VAT.

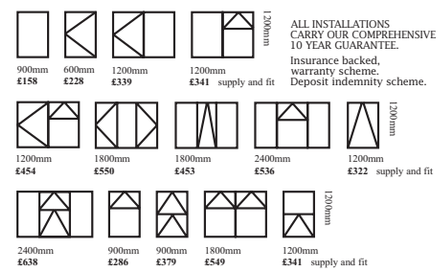

ALL INSTALLATIONS CARRY OUR COMPREHENSIVE 10 YEAR GUARANTEE.
Insurance backed, warranty scheme. Deposit indemnity scheme.

CONSERVATORIES.
Sun lounges, Edwardian, Victorian, clear or tinted roofing, full height or dwarf walls, full range of finishes, toughened glass as standard and awkward situation specials.

Above: A selection of conservatories professionally installed for various clients.

FENSA Registered No. 18218
Plastics Window Federation

Various shapes and designs available

elglaze Ltd
www.elglaze.co.uk
Quality Conservatories, Pvc-u Windows & Doors

Ask about the complete package:
GARAGE DOORS, RESIDENTIAL DOORS, WINDOWS CONSERVATORIES AND FACIAS

Your local window installer for the past 25 years. Established 1983.
Just compare our prices and specification before you decide. Phone for a quote on...
01487 741022 • 01223 323232 • 01353 772999
Indoor Window & Conservatory Showroom, Earith Business Park, Earith.
Opening times: 9.00am - 5.00pm weekdays and 10.00am - 4.00pm Saturdays, Sundays by appointment.

Lots of ways to display your romantic streak

■ **LIFE'S LITTLE LUXURIES** . . . show that you care!

WITH the credit crunch forcing us all to cut down on life's little luxuries you may be looking for some gift ideas that show you care but won't break the bank this Valentine's Day.

Why not try some of these Valentine ideas for your partner?

Sexy Scenario

■ Scatter fresh or dried rose petals up the stairs and into the bedroom. You could even look out for petals that can be sprinkled in the bath.

■ Sprinkle confetti into your Valentine's greeting envelopes.

■ Put a few pieces of red heart confetti into the pockets of your loved one!

■ Before bed, leave foil wrapped chocolate hearts on the pillow.

■ Fill the bedroom with balloons, candles and romantic music!

When you're out

■ Ask the waiter to put some heart sparklers in their pudding!

■ Scatter your table with red paper confetti.

Jewellery

■ Nothing says V-day like the sight of a jewellery box and if you're thinking of popping the question now couldn't be a more perfect time. Start the hunt for the engagement ring!

Gifts with a difference

A present to open on Valentine's Day is a must, but you might consider organising another treat to make the day even more special!

■ Buy tickets for their favourite concert, or for the theatre.

■ Look out for unusual gifts such as pampering experiences, hot air balloon rides or wine tasting evenings.

■ Take the day off work. Why not? Valentine's Day is a day for breakfast in bed!

■ Have a cosy night in. Cook (or buy in!) a delicious dinner, chill a bottle of champagne, and make sure you have a vase of red roses on the table.

■ The most romantic gestures are often the least expensive . . . put pen to paper and start writing a good, old-fashioned love letter!

For more Valentines Day ideas visit *www.confetti.co.uk*

■ **VALENTINE'S DAY** . . . working out ways to make the day special can be fun.

■ **RED ROSE** . . . celebrate your special day in style.

Simply Flowers...
a cut above the rest
Valentine's Day Orders
Now Being Taken!
Send that special someone flowers to win their heart this Valentine's.
Why not add a balloon, teddy, or chocolates to your order?
Top it off with an extra special keep-sake by having your personal romantic message printed on ribbon!
Tel / Fax: 01353 664454
21 Market Street, Ely, Cambs, CB7 4LZ
Web: www.simplyflowersofely.co.uk

THE GARDEN RESTAURANT
At The Nyton Hotel
Valentines Menu
Starters
Individual Smoked Salmon Terrine
Ravioli of Wild Mushrooms
Prawn and Avocado Cocktail
Galia Melon Fan with Passion Fruit Sorbet
Mains
Pork Tenderloin with a Cider Sauce
Sea Bass Fillet and Pan Fried Scallops with a Butter Sauce
Supreme of Chicken Filled with an Asparagus Mousse
Steak Diane
Desserts
Lemon Tart
White Chocolate Cheesecake
Poached Peace with Pannacotta
Creme Brule
Coffee
£25.00 per person
Reservations 01353 662459
Booking Advisable
Please Call
01353 662459

Ali Taj
Indian Restaurant
Soham
Take Away Meals
Free Home Delivery
Special Family Buffet
All Day Sunday
EAT AS MUCH AS YOU LIKE
£6.95
Children to 4 yrs free
5-9 years half price
12 noon - 10pm
Special Banquet Nights
Every Thursday & Friday
Any Starter Any Main dish
Any Side Dish, Any Rice and Bread
ALL FOR £10.95 per person.
Book now for Valentine's Day
18 Churchgate Street
Soham • CB7 5DS
TEL: 01353 720914 OR 724083

Please mention this newspaper when replying to adverts
FI4C38

THE MAID'S HEAD
at Wicken
VALENTINES NIGHT
3 COURSES FOR £15.95
Saturday 14th February
Menu
Slow roasted squash soup, Parmesan shavings, Wicken honey (V/G)
Homemade country pate with toast
Scottish smoked salmon with herb crème fraiche (G)
***
Vegetarian casserole with beans, dates, sun dried tomatoes & creamy mash (V)
Slow braised lamb shank, Savoy cabbage, mash, rosemary & red wine gravy
Organic salmon fillet, buttered greens, new potatoes, white wine sauce (G)
***
Crème caramel with fruit coulis (V/G)
Chocolate brownie with dark chocolate sauce (V)
Tiramisu (V)
***
Coffee
***
Bookings now being taken
TEL: 01353 720727

The perfect romantic location

The Lamb's Valentine's special is tempting

ADVERTISING FEATURE

THE Lamb Hotel provides a romantic location in which to wine and dine your partner this Valentine's Day.

Just a few steps from the magnificent cathedral in the centre of Ely, The Lamb Hotel is the perfect venue in which to relax with your loved one and enjoy the specially created Valentine's menu.

Dating back to the 15th century, the hotel has maintained many of its traditional characters from when it was a thriving coaching inn.

The Valentine's menu, which runs in addition to the normal menu, will be available for four nights from Thursday, February 12 to Sunday 15 giving loved-up couples a selection of dates and times to choose from.

Diners can choose from the beautifully created menu offering a tempting selection of dishes made using locally sourced ingredients.

Guests who book a table for two on the Thursday or Sunday will receive a free bottle of selected wine when they dine from the Valentine's menu and if you want to make Valentine's Day extra special why not book one of the 31 comfortable, en-suite rooms to retire to after your meal.

The dinner and room offer includes a four course meal for two from the Valentine's Menu and a bottle of wine, followed by one nights stay for just £120 per couple. Before you leave the following morning you can tuck into the hotels famous full English breakfast, which is included in the price. This fantastic offer is available on any of the four nights listed.

If you are choosing this Valentine's Day to pop the question then why not consider holding your wedding day at The Lamb. The central location and beautiful views of the cathedral make the hotel a fantastic venue for your special day.

The hotel can also provide the venue for your private function or conference and has a dedicated team to ensure that your every wish is catered for.

For more information about The Lamb Hotel or to make a Valentine's booking please call the hotel on (01353) 663574 or call into the hotel at 2 Lynn Road, Ely. Please quote the *Ely Weekly News* to receive any of these great offers.

■ MENU . . . created for the occasion.

■ TEMPTING . . . and so comfortable!

■ THE LAMB HOTEL . . . thriving.

Sylhet
RESTAURANT & TAKEAWAY
Established 1991

BOOK A TABLE FOR YOUR SPECIAL ONE

VALENTINES NIGHT

Make your Valentines Day special
Visit Sylhet

35-37 Market Street • Ely
TEL: 669669

The Lamb Hotel
Valentine's Menu

Starters

Fresh British Oysters ~ *Served with homemade herb tagliatelle*

Lightly Sauteed Asparagus Spears ~ *Topped with crispy prosciutto and Parmesan shavings, drizzled in a zesty lemon dressing*

Slices of Gresinham Duck Breast ~ *Drizzled in a golden honey, resting on ribbon cucumber with sweet vine cherry tomato's and a wild berry and balsamic glaze*

Soup of Roasted Red Peppers and Tomatoes ~ *Finished with a swirl of cream & served with fresh crusty bread*

Mains

Succulent Pan Fried Lamb Cutlet ~ *Set upon creamy potatoes with rosemary, olive and sun blushed tomato sauce*

Fillet of Beef ~ *Cooked to your liking with a golden potato fondant, balsamic roasted vine cherry tomatoes, buttered baby Spinach all drizzled in a green peppercorn sauce and garnished with a proscuitto crisp*

Escalope of Tender Chicken ~ *Stuffed with creamy French goats cheese with sun blushed tomatoes all coated in a creamy basil sauce and accompanied by a potato marquis*

Golden Roasted Seabass Fillet ~ *Lightly brushed in dill scented butter with lemon zested crushed jersey royals and fresh baby spinach*

Cranberry and Vegetable Nut Roast ~ *Topped with creamy melted French goats cheese drizzled with herb scented virgin oil*

Creamy Risotto ~ *Served with wild mushroom & tender baby spinach, finished with Parmesan shavings*

Desserts

Temptation for Two (One Order Serves Two) ~ *A heavenly light and fluffy chocolate bavarois made from rich Belgian chocolate • Strawberry shortbread hearts with lashings of luscious cream • Vanilla & Morello Cherry Ice Cream embraced in a brandy snap basket topped with a heart shaped chocolate crisp*

Madeira Poached Pear ~ *Served with vanilla ice cream & a chocolate crisp*

Fresh Mixed Fruit Skewers ~ *Served with individual dipping pots of honey, cream & chocolate sauce*

Followed by Fresh Coffee and Truffles

£29.95 per person

Phone to book: 01353 663574

Menu running from Thursday 12th - Sunday 15th February inclusive from 6pm-9pm

Dine on Thursday or Sunday
Receive a free bottle of wine when two dine
Only valid when pre-booking Please quote Ely Weekly to receive the offer

Book a romantic night away
Dinner, Bed & Breakfast
Free bottle of wine
Only valid when pre-booking Please quote Ely Weekly to receive the offer

The High Flyer
Valentines Day Menu

Bookings advisable. Opening 6pm til 9pm on Saturday 14th February

Starters

Smoked salmon & cream cheese Timbale - served with brown bread and salad garnish

Duck terrines - marbled with chicken fillet, service with Cumberland sauce and toast

Caramelised red onion and Brie tartlet - served on a bed of balsamic reduction

Main Course

Sirloin steak - Cooked to your taste, served with a topping of melting Stilton, sauté potatoes and watercress salad

Salmon en croute individual salmon steaks on a bed of finely diced mushrooms and shallots, wrapped in puff pastry and served with a beurre blanc sauce, new potatoes and seasonal vegetables

Wild mushroom risotto - selection of fresh wild mushrooms with a creamy rice risotto, served with a bowl of crispy salad

Chicken Boulevard - pan fried chicken breast, finished with a sauce consisting of jalapeno pepers, fennel seeds, shallots, garlic and cream. Served with Tagliatelle Verdi

Desserts

Crème Brulee - Traditional crème brulee served with blackcurrants and crispy toffee shell

Strawberry Pavlova - Meringue nests filled with whipped cream and fresh strawberries

Profiteroles - A generous helping of profiteroles with cream filling and chocolate sauce poured over the top

Every Valentine's meal comes with a complimentary glass of pink or white bubbly and hand made truffles

3 courses all for the bargain price of £19.95

01353 669200

The Perfect Place for Your Valentine

SPICE Lounge

Indian Continental Cuisine

Book Early

Share your LOVE at your newest love nest

Complimentary Rose & Gift for your Valentine

Sunday Roast Lunch £7.95
12.00 - 2.00pm
(Bookings 24hrs in advance)

Hi 5 Tuesday
Hi Class 5 Course Meal £11.95
Every Tueseday

15% discount on takeaways

Open 7 days a week
Sun - Sat 12pm - 2pm (lunch)
Sun - Thurs 5.30pm - 11pm
Fri - Sat 5.30pm - 11.30pm

01353 862268
07721 463905

19 Granby Street, Littleport, Ely CB6 1NE

BUY SAFE, BUY LOCAL, BUY HI SELL!

WE WILL MATCH ANY WEB PRICE

'SUBJECT TO TERMS & CONDITIONS'

JANUARY SALE ENDS SUNDAY

BEAUTIFUL LEATHER

• Large Selection • Lowest Prices
• Power Sofa's & Chairs • Action Sofa's & Chairs

HUGE SAVINGS

• Ercol • G Plan • Sutcliffe • Sherry Brothers
• Morris of Glasgow • Willis & Gambier • Old Charm

MASSIVE DISCOUNTS

• Ercol • G Plan • Derwent • Cintique • Duresta
• Collins and Hayes • Parker Knoll • Vale

MODERN & TRADITIONAL

• Teak • Oak • Cherry • Mahogany • Pine
• Ash • Beech

MATTRESS SALE 100's in Stock • Immediate delivery • Reduced to Clear
CARPETS, VINYLS, LAMINATES & WOOD STYLE FLOORING Large Selection of Quality Rugs
FREE FITTING ON MOST PATTERN BOOK ORDERS
HUGE REDUCTIONS ON recliners, lift & tilt, electric, wing chairs and cane furniture

ERCOL, PARKER KNOLL & G PLAN MAIN STOCKISTS
ERCOL REFURBISHMENT AGENT

LOWEST PRICES GUARANTEED ON BRAND NAMES

UP TO £250 trade in on your old suite or up to 3yrs 0% finance (subject to status)

Hi-Sell Direct

Unit 7 Station Road Gamlingay (Nr Sandy)
Beds SG19 3HB 01767 650529

Somersham Road, St Ives,
Cambs PE27 3WR 01480 300511

LICENSED CREDIT BROKERS: Written Quotations on request: £1000 Purchase price; deposit £200; balance £800 over 36 months; £22.22 per month

VISA MasterCard SWITCH

ELEGANT & MODERN BEDROOM FURNITURE

• Pine • Cream • White
• Cherry Oak and many more

BEDS, BEDS, BEDS, BEDS Low-Low-Prices

• Silentnight • Sealy • Harrisons • Slumberland
• Myers • Staples
PREMIER TEMPUR STOCKIST

OPENING TIMES: Monday-Friday 9.00am-5.30pm • Saturday 10.00am-5.00pm
Sunday 10.30am-4.30pm • Bank Holidays 10.00am-5.00pm

Check out our website for special offers **www.hi-selldirect.co.uk**

MP slams rail fare increases

Ticket price hike 'pay cut for commuters'

TRAIN fare rises have been slammed by MPs, with one claiming First Capital Connect is effectively cutting workers' pay.

Cambridge MP David Howarth and Jim Paice, who represents South East Cambridgeshire, have met representatives of the train company, which has raised the cost of a single ticket from Cambridge to King's Cross by 6 per cent and an off-peak day return fare from Ely to London by 11.5 per cent.

Mr Howarth said: "These fare increases are totally unacceptable. Commuters should not be facing extra costs just to get to work when they are already financially challenged in this difficult economic climate. This amounts to nothing less than a pay cut."

However, he blamed the fare increase on the Government, which sets the cap for "regulated fares" such as season tickets and peak day tickets at one per cent above the Retail Prices Index, which, when fares were set, was 5 per cent.

Other tickets are not subject to a cap and price rises can be set as operators see fit.

Mr Howarth said: "The Government has tied the hands of the rail operators over price rises, but the companies could have done more to cushion the blow for commuters.

"Commuters are being penalised because they have no option but to take the train to work."

Mr Paice said Elaine Holt, First Capital Connect's managing director, called for the Government to reduce the size of the franchise premiums train operators must pay to give them the flexibility to lower or freeze fares and still maintain financial viability.

He said: "It is a huge extra cost especially when many of the trains are overfull."

Evening courses at college

A LOCAL college will hold a range of courses for adults in February.

Witchford Village College has introduced the evening courses for those who want to enhance their skills.

On Tuesday evenings sessions on computerised accounts, cookery, digital photography, jewellery and floristry will be held.

Badminton, upholstery, yoga and assertiveness classes will be held on Wednesday evenings.

For more information call (01353) 664468 or visit *www.witchfordcollege.co.uk*

Conway Furniture **Clearance Outlet**

up to 60% off

solid oak
rustic oak
solid pine
solid ash
mango wood
sheesham
painted
mattresses
and more...

Real Wood Furniture Clearance SALE **NOW ON!**

Massive selection of quality furniture bargains **available now!**

surplus stock • display models • end of line
slight factory seconds • **fantastic savings**

Conway Clearance Outlet, Unit 6b Beehive Centre, Coldhams Lane, Cambridge

FURNITURE CLEARANCE OUTLET

Massive 12,000 sq ft. showroom all on one floor with loads of **free parking**
open: Monday - Saturday 9am - 6pm • Sunday 10.30am - 4.30pm
(01223) 460664 • **www.conway-furniture.com**

sale extended

£599.99

42" HD ready Freeview 3 HDMI

PANASONIC TH42PX80
This 42" Plasma TV benefits from 100Hz technology which leads to a more stable picture with less flicker and reduced motion blur.
was £699.99
3 year repair plan: £170

save £100

weekend only
free AV rack ST42B4L worth £119.99
when purchased with TH42PX80

buy now pay 12 months later
no deposit on all products over £75*

save £150 off original price

32" HD ready Freeview 2 HDMI

£349.99
TOSHIBA 32AV555DB
Crystal clear images supplied by Toshiba matched with an attractive gloss black frame make this set a great choice.
was £499.99, then £379.99
3 year repair plan: £75

save £200

37" 1080p Freeview 2 HDMI

£499.99
HITACHI L37VP01U
This LCD features full 1080p HD technology to display superb image quality combined with great design, makes this a perfect addition to your home.
was £699.99 3 year repair plan: £90

save £20

MP3 PLAYBACK CASSETTE DECK 10 WATT REMOTE CONTROL

£49.99
JVC UXS15
Stupendous value sound from this astonishing JVC micro,
was £69.99
3 year replacement plan: £14.99

save £150 off original price

6kg 1400 RPM A 19 programmes

£249.99
SMEG WM63141
A washing machine that offers a variety of features that combine to provide performance with ease of use.
was £399.99 3 year repair plan: £90

Hughes

ELY 3 High Street 01353 669658

Typical 29.8% APR

*Buy now, pay 12 months later on all products over £75 (no deposit required). Typical example. Cash Price £1,200, no deposit. Settle the loan in full by repaying £1,200 plus an administration fee of £20 within 12 months of the date of the agreement. If the loan is not settled within 12 months of the agreement, then pay 36 monthly instalments of £63.06. Total charge for credit £1070.16. Total amount payable £2,270.16. Written quotations available on request. Finance subject to status. Terms and conditions apply. Credit provided by Creation Consumer Finance Limited, 6th Floor Royston House, 34 Upper Queen Street, Belfast, BT1 6FD. Illustrations for guidance only, colours may vary. All offers are subject to availability. Some products may not be available in all stores, but can be ordered. All prices and offers correct at time of going to press but subject to change without notice. No offer can be used in conjunction with any other offer. WAS prices were available for at least 28 consecutive days in the last 6 months. Rental subject to one month's advance payment, minimum contract 12 months, new customers only, one-off administration fee of £20. Upgrade anytime after minimum contract period. Price pledge guarantee – we will match any local price on a like for like basis, conditions apply.

Thursday, January 29, 2009 16

Do you suffer from
heart disease?

Would you like to help with Medical Research?

If you are aged 50-75 and think you might be interested or would like more information please telephone Karina on

01223 296186

gsk GlaxoSmithKline

The University of Cambridge and Cambridge University Hospitals are participating in a study funded by GlaxoSmithKline to find a new treatment for patients who have suffered from heart disease, a stroke or peripheral vascular disease.

Cambridge University Hospitals NHS
NHS Foundation Trust

UNIVERSITY OF CAMBRIDGE
800 YEARS
1209 – 2009

08/H0604/34 25 Mar 2008 nat.press

YOUR GUIDE TO MOVING HOME

1 **Moving home can be a complicated business and, in the hectic run to the big day, it is all too easy to forget something vital. The Property News offers their readers this handy checklist that should help avoid major pitfalls. We suggest you tick off the items as you deal with them...**

WITH FOUR WEEKS TO GO:

- ☐ Get estimates from removal companies, checking that comprehensive insurance cover is available against damage or loss. Is there a packing and unpacking service? Confirm the date of your move with the firm you have chosen.
- ☐ Check on your home contents insurance policies to ensure that you are covered for the move, and covered at your new address.
- ☐ Make arrangements for your gas and electricity meters (plus water meters where relevant) to be read and all your appliances to be disconnected on the day of your move.
- ☐ Arrange to take over gas and electricity at your new address, and make sure that all appliances will be properly fitted, plumbed or connected.
- ☐ Notify British Telecom and ask them to make the necessary arrangements for a final account at your present address, and for taking over or installing telephone facilities at your new home.
- ☐ Arrange for change of address cards to be printed.

WITH TWO WEEKS TO GO:

- ☐ Confirm all arrangements, times etc, for meter readings, disconnections and reconnections, with authorities and with your buyer and seller.
- ☐ Make sure you have a good stock of packing materials, including sturdy boxes and plenty of string and sticky tape.
- ☐ Begin to throw out unwanted items from attics, wardrobes. What you really don't want you may as well dump now, or send to charity. It's a great time for a good sort out!

WITH ONE WEEK TO GO:

- ☐ Send off change of address cards.
- ☐ Arrange and pay for automatic redirection of your mail by the Post Office.
- ☐ Cancel and pay up accounts for routine delivery services such as milk, groceries, fuel and your Cambridge Evening News. Re-organise these deliveries for your new address.
- ☐ Defrost refrigerators in preparation for move and, if you are moving a freezer and its contents, turn it up to maximum for a couple of days before you move.

WITH ONE DAY TO GO:

- ☐ Complete your packing except for those items you are likely to need overnight, and prepare a picnic for moving day.
- ☐ Have a large enough cash 'float' available to deal with unexpected expenses, and make sure you have collected documents and valuables together in a safe place.
- ☐ Cover carpets which are being left behind, so as to minimise damage during furniture removal.
- ☐ Check through previous lists to make sure nothing has been overlooked, then enjoy a worry-free early night!

2 ON MOVING DAY:

- ☐ Strip beds and pack bedding and nightclothes.
- ☐ Pack items for washing/toiletries.
- ☐ Take down curtains.
- ☐ Take up rugs, carpets, floor coverings, as required.
- ☐ Dismantle any light fittings etc., not included in the sale.
- ☐ Turn off electric appliances.
- ☐ Disconnect cooker.
- ☐ Turn off boiler/central heating.
- ☐ Turn off water.
- ☐ Read gas meter.
- ☐ Read electricity meter.
- ☐ Secure all windows.
- ☐ Lock all doors.
- ☐ Leave key as arranged with new owners.
- ☐ On arrival at your new home, unpack slowly and methodically so that you can check for loss or damage.

3 EXTRA HINTS FOR A SMOOTH MOVE...

WHO TO NOTIFY:

- ☐ Banks.
- ☐ Building Societies.
- ☐ Credit companies.
- ☐ Insurance companies.
- ☐ Gas, Electricity and Water Boards.
- ☐ Telephone company.
- ☐ Local Authority (Rating Department).
- ☐ Driving Licence authorities.
- ☐ Inland Revenue.
- ☐ Store cards and accounts.
- ☐ Other lease, hire or rental companies.
- ☐ Employer.
- ☐ Doctor.
- ☐ Dentist.
- ☐ Schools.
- ☐ Professional Bodies/Trade Unions.
- ☐ Motoring organisations.
- ☐ Newsagent.
- ☐ Friends and relatives.

FIUK1

Survey will help improve energy efficiency

RESIDENTS in East Cambridgeshire are being asked questions about energy efficiency in their homes.

The district council is sending out questionnaires to randomly-selected households to find out what their carbon footprint is.

Rachel Doyle, the council's sustainable promotions officer, said: "With more than a third of your home's heat lost through the walls and more than 20 per cent through the roof, we think our energy survey might be really useful in working out how efficient your home really is."

Those who complete their form by Friday February 13 will be entered into a free prize draw to win £50 of Tesco vouchers.

To find out more visit *www.eastcambs.gov.uk*

'Court house must not crumble away'

BY **Jordan Day**
Email:
editorial@elyweeklynews.co.uk

A COURTHOUSE earmarked for closure cannot be left to "crumble", concerned councillors have warned.

The *Weekly News* revealed last week that Ely Magistrates' Court will be shut down temporarily this spring.

From April 1, all court cases currently heard at the centuries-old building will be dealt with at Cambridge Magistrates' Court instead.

The number of cases being heard at the Ely courthouse has declined and it is already only operating at a quarter of its capacity.

The closure is being kept under review and employees at the courthouse still do not know whether their jobs will be lost in the transfer to Cambridge.

The decision to permanently shut its doors can only be taken by Government ministers.

But councillors say discussions need to take place to safeguard the courthouse's future, before any permanent decision is made.

The Mayor of Ely, Cllr Sheila Friend-Smith, said: "The City of Ely Council and East Cambridgeshire District Council need to come together as soon as possible to talk about this decision.

"To close the courthouse is such a disappointment and we cannot watch it crumble in front of us.

"I think the idea of having it as a multi-purpose building for the community is a strong idea – whether it could house a number of charity or volunteer groups, or maybe the museum could extend there.

"There are limitations, such as cost and listed building restrictions but this beautiful building needs to stay that way for all to enjoy."

District Cllr Peter Moakes, chairman of the council's strategic development committee, said: "When the Ely Masterplan starts to look seriously at the city centre structure, the courthouse will be one of the key buildings we will be addressing – it cannot go to waste."

City Cllr Philip Eden, chairman of the City of Ely Perspective, which aims to improve and develop the city for the benefit of others, agreed.

He said: "The courthouse is an important landmark in Ely and it cannot sink into a state of disrepair if a permanent decision is made.

"There needs to be some sort of debate as to what the future for the building could be, as I believe there are many options out there."

■ **CLEANING UP** . . . MP Malcolm Moss with Steve Barclay and Paul Simpson, both of Barclays Bank, hands over a cheque to staff and students at Branching Out in Littleport. Picture: Keith Jones 532038.

Bank's cash boost to charity

GREEN-FINGERED adults at a learning disability charity are celebrating being given a bumper donation.

Branching Out supports people with learning difficulties and disabilities in the Littleport area.

The centre's gardening project has just been given a £585 boost from Barclays Bank, which staff have put towards buying new horticultural tools and equipment.

The charity has various projects, including gardening, recycling and woodwork, which are aimed at giving learners the skills to progress into mainstream education or employment.

Susan Wiggins, general manager, said: "We are really grateful for this donation, as we are with all the money we receive.

"We have been able to buy new gardening tools and protective clothing which means our students will benefit in our horticultural department.

"Gardening skills not only help them but we also look after the town's planters and keep the area tidy, so it is helping the whole community."

For more information about the charity visit *www.branchingoutuk.net*

Debate success for pupils

TWO school pupils from Ely have shown they have the gift of the gab when it comes to public speaking.

King's School Ely students, Richard Glasspool and Ianthe Greenwood, both in Year 11, competed in the initial round of the Schools Mace debating competition, held at Long Road Sixth Form College, Cambridge.

The pair triumphed over five other local schools by proposing the motion "This house believes that, on balance, globalisation has been bad for the world's poor."

The students now go through to the Eastern Region competition at Culford School, Bury St Edmunds, on February 4.

WINTER WARMERS

Central Plastics Design Ltd
Twenty Pence Road, Wilburton
TEL: 01353 741742
Trade Enquiries Underground Faschias
Sofitts, Windows, Doors & Conservatories
FENSA
REGISTERED MEMBER

Please mention this newspaper when replying to adverts.
FI4C40

All the LOCAL NEWS

for just £1.80 per week for the next 3 months*

Have Cambridge News delivered to your door - 6 nights a week

To find out more about home delivery, either call our team on freephone
0800 389 5351
or complete this coupon and return it to:

Direct Delivery
Cambridge Evening News
Winship Road, Milton,
Cambridge CB24 6PP

Cambridge News direct
The Home Delivery Service from Cambridge News

CAMBRIDGE NEWS TRIAL OFFER
Name: .....
Address: .....
.....
Postcode: .....
Daytime tel: .....
Delivery star date (Mondays only):
.....
Signature: .....
ref: 180

(*Plus a 12p per week delivery charge) Offer applies to new customers only and may not be available in all areas.

CINEMA

CAMBRIDGE VUE
08712 240240
Times until Thursday, February 5.
Revolutionary Road (15): Daily 3pm, 5.45pm; Daily except Mon 8.30pm; Fri & Sat 11.15pm; Sat & Sun 12.10pm.
Revolutionary Road (ID required) (18): Mon 8.30pm.
Slumdog Milllionaire (15): Daily 12.50pm, 3.30pm, 6.15pm, 9pm; Fri & Sat 11.40pm; Sat & Sun 10.20am
Valkyrie (12A): Daily 1pm (subtitled Sun), 3.45pm, 6.30pm (subtitled Tue), 9.15pm.
Frost/Nixon (15): Daily except Sat & Sun 2.15pm; Daily except Tue 8.15pm; Fri & Sat 11pm; Tue 8.50pm
Underworld - Rise Of The Lycans (18): Daily 5pm, 7.15pm, 9.45pm; Daily except Sun noon; Daily except Tue 2.30pm.
Rachel Getting Married (15): Daily 4pm.
Seven Pounds (12A): Daily 12.30pm, 3.15pm, 6pm, 8.45pm.
Beverley Hills Chihuahua (U): Daily 5.30pm; Sat & Sun 10am, 12.20pm, 2.40pm.
The Wrestler (15): Fri & Sat 11.30pm.
Role Models (15): Daily 9.55pm.
Bride Wars (PG): Daily 12.40pm, 2.50pm, 5.15pm, 7.45pm.
Defiance (15): Daily 9.30pm.
Twilight (12A): Daily except Tue 6.45pm.
Madagascar - Escape 2 Africa (PG): Daily 1.40pm; Sat & Sun 11.20am.
Spiderwick Chronicles (PG): Sat & Sun 10.30am.
Space Chimps (U): Sat & Sun 10.10am.
The Express (PG): Tue 2pm.

CAMBRIDGE ARTS PICTUREHOUSE
08707 551242
Times until Thursday, February 5.
Revolutionary Road (15): Daily except Sun 1.30pm, 4pm, 6.30pm, 9pm; Sun 4.20pm, 6.50pm, 9.20pm.
Frost/Nixon (15): Daily 1pm, 6.20pm, 9.10pm.
Milk (15): Daily 3.40pm; Daily except Sun, Tue & Wed 1pm; Sun & Tue 11am; Wed 1.30pm
Slumdog Millionaire (15): Daily 6.40pm, 9.20pm; Daily except Sun 3.50pm; Fri, Sat & Mon 11am; Sun 4pm.
Igor (PG): Sat 11am.
Comandante (PG): Tue 1.30pm.
Repertory Double Bill - The Orphanage (15) / Pan's Labyrinth (15): Sun noon.

DATES for your diary

Thursday January 29
THE JUNCTION, CLIFTON WAY, CAMBRIDGE
Buzzcocks - Another Bites Tour. Buzzcocks will perform their first two classic albums – Another Music In A Different Kitchen and Love Bites – in their entirety plus other hits. Adv tickets £15. 8pm.
THE PORTLAND ARMS, CHESTERTON ROAD, CAMBRIDGE
R*E*P*E*A*T Presents Bokaata, The Horse and His Boy, Scream in Unison, Pop Art – indie punk pop. Tickets £4. 8pm.

Friday January 30
THE MAN ON THE MOON, NORFOLK STREET, CAMBRIDGE
Sex Pistols Experience – the world's only professional tribute to the most outrageous and controversial band of all time! Tickets £8-10 from *www.ticketweb.co.uk*

Saturday January 31
CAMBRIDGE CORN EXCHANGE, WHEELER STREET, CAMBRIDGE
Elkie Brooks – performing some of her classic hits, blues, jazz and perhaps a song or two from her forthcoming album. Tickets £19.50-£22.50 plus booking fee. 7.30pm.
HOPBINE, FAIR STREET, CAMBRIDGE
Wasted – free entry. 8.30pm/9pm.
THE CROWN, EARITH
Jack. Free entry.
THE GEORGE & DRAGON, EATON SOCON, ST NEOTS
On The Edge.
THE LONGBOW, STAPLEFORD
Daverick. Free entry. 8.30pm.
THE MAN ON THE MOON, NORFOLK STREET, CAMBRIDGE
Tagnuts Last Ever Gig – Citizen Fish, The Tagnuts, Ed Ache, Last Gang In Town. Tickets £6-7 to reserve email *lastgang intownuk@yahoo.co.uk* 7.30pm.

Sunday February 1
THE HARE AND HOUNDS, ST NEOTS
Jacen Unplugged – plus Record Hop. Tribute to Buddy Holly, the Big Bopper and Richie Valens. 6pm.
THE HAYMAKERS, HIGH STREET, CHESTERTON
Blues Jam – every Sunday. Free entry.

Tuesday February 3
THE SOUL TREE, CAMBRIDGE
Bad Timing presents – Max Tundra, Ben Butler & Mouse Pad, UM and DJ Nochexxx. Tickets £7.50 - £9 from (01223) 511511. 8pm.

Wednesday February 4
HOPBINE, FAIR STREET, CAMBRIDGE
Blues Jam. Every Wednesday.
THE CHEQUERS INDIAN BRASSERIE, CARTER STREET, FORDHAM
Rick Young. Alternate Wednesday evenings. Free entry.

ELY Freetime

IF you are planning an event let us know. Call Jordan Day on (01353) 667916, fax details to (01353) 667415 or email *editorial@elyweeklynews.co.uk*

More movies

MOVIE lovers have extra screenings on Sunday, February 8. Historical drama, *The Duchess* (12A), is back by popular demand at the Ely Cinema on Tour at the Babylon Gallery from 7.30pm.
Forbidden friendships in a World War II concentration camp will also come alive when *The Boy in The Striped Pyjamas* (12A) hits the big screen at 3pm.
Tickets for both films, priced at £5, are on sale from ADeC, Ely's Babylon Gallery and from the High Street's Burrows Bookshop. Call (01353) 616991or visit *www.adec.org.uk*

Stroll to social

THE Hiam Sports and Social Club, on Putney Hill Road, Prickwillow, welcomes Strollin' Steve with his Record Hop night on Friday, February 6.
And this Saturday, there will be ballroom and sequence dancing with Bob Watts, and line dancing on February 4 and 11.
Afternoon tea dances are also being held on February 5 and 12.
For times and tickets call (01353) 688269 or (01638) 741402.

Golden goose

THE classic fairytale, *Mother Goose*, plays Witchford from tonight until Saturday.
Tickets for Witchford Amateur Dramatic Society's annual pantomime at the village college, are £8. They are available from the village post office.
For more information call (01353) 669022.

Faeries swap peat bogs for Fen festival

ROOTS-FRIENDLY sounds from across the globe will fill the skies of Ely again this summer.
The Ely Folk Festival will see thousands flock to the city on the weekend of Friday, July 10-Sunday, July 12.
This year's festival, now celebrating its 24th anniversary, has another great line-up featuring the best in British and International folk music, including the Peatbog Faeries who will be the festival's Saturday night headline act.
Voted Live Band of the Year 2008 at the Scottish Traditional Music Awards, the group will bring their individual style of Celtic fusion music to the Fens.
Other acts confirmed to dates include the legendary Eric Bogle and John Munroe, Canadian band Tanglefoot, the original African Celtic cross-over band Baka Beyond and Julie Matthews.
The festival's tradition of showcasing young artists over the weekend continues with acts such as Toy Hearts, Anna Sinfield and Hot Lips and Chilli Fingers.
The festival will again take place at the Ely Outdoor Centre, where there will also be a real ale bar, morris dancing, trade stalls, various workshops and children's activities.
For more information on the festival, to buy tickets and to keep up-to-date with acts appearing at the event, visit *www.elyfolk.co.uk*

Dance fans to flock to fun down on the farm

By Jordan Day

THOUSANDS of music fans will be flocking to Ely again this summer as the region's biggest dance festival returns.
Organisers of Dance Island have confirmed the all-night party will take place at the same 120-acre Stuntney farm on Saturday, July 4.
Led by legendary DJs such as Utah Saints and Radio One's Dave Pearce, more than 7,500 revellers flocked to the event last summer.
And this year's festival is set to be even bigger and better, with more than 60 of the world's best DJs and live dance acts expected to make an appearance.
Alastair Morbey, from event organisers Tiger Promotions, said: "We are delighted to be making the first announcements for Dance Island 2009.
"Last year's event was fantastic – everything ran smoothly and we had really positive feedback from the public and the artists.
"We are now looking forward to building on the success of last year and making 2009 even bigger and better."
There were concerns last year that drugs would be a problem but ticket holders were screened and trained dogs searched the venue.
Nominated for the Best Dance Festival at the UK Festival Awards 2008, details of performers and headliners at this year's event are yet to be confirmed.
But some of the country's most prestigious club brands, including Slinky and Kiss FM, are set to return to host a wide range of arenas, including hard dance, trance and house.
Tickets are already on sale, priced at £42.50.
VIP tickets are also available, which includes a backstage viewing area for the main arena, priced at £67.50.
To purchase tickets and to keep up-to-date with plans for the event, visit *www.dance-island.com*

■ SUMMER DAZE . . . revellers at last year's festival.

Crossword 2098

Across
1. Quiet argument in front of ship. (4)
7. Forbid article on a fruit. (6)
8. Try to go faster than the current. (4)
10. State in South Africa unknown. (3)
11. Reparation paid to mother, as she grows older. (7)
12. Somewhere to stay that's fashionable and new. (3)
13. Renowned for being given food around morning time. (5)
17. In America the girl can be escort. (5)
19. Take in that the special deed didn't start. (3)
21. Lower it's a disappointment. (3-4)
22. The girl appears always right away. (3)
23. Go quietly crazy when it's sent back wet. (4)
25. Amount boy returns to the top. (6)
26. Go first for the metal. (4)

Down
1. Puts car in recreational areas. (5)
2. Golden cape's for large sea creature. (3)
3. Acted badly seeing a pig at sea? (6)
4. On which to place clothes with fury in hot sun. (7)
5. The pile I have is huge. (7)
6. Setting agreement in the heather. (6)
9. Cheese to be created is brought up. (4)
14. Having no guile and very few pictures. (7)
15. Cook pie by book – a shortened version. (7)
16. Nothing in measuring device for space traveller. (6)
17. University the best – one's found a place that's ideal. (6)
18. Give the worker his cards. (4)
20. Looked miserable with that vehicle. (5)
24. One can't be returned. (3)

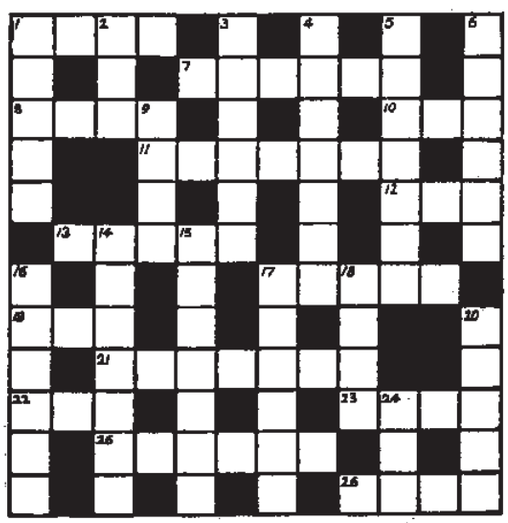

■ **Solution to 2097– Across:** 1 Theory, 2 Clamp, 8 Red light, 10 Col, 11 Right arm, 13 Ache, 15 Sash, 16 Counts up, 19 Lea, 20 Tasmania, 22 Trice, 23 Scatty. **Down:** 1 Tract, 2 Earls' Court, 3 Redirect, 5 Lah, 6 Panama, 7 Ming, 9 Transplant, 12 Hispanic, 14 Accost, 17 Some, 18 Party, 21 Arc.

Aries Mar 21 - Apr20
Worry and overwork could take a toll on your health. If you want to exorcise subconscious demons, get a pen and some paper. Describe the issue you're grappling with, then work out what the worst case scenario could be. After reading it, you'll realise your fears are probably unfounded.

To hear more call 0905 232 6057

Taurus Apr21 - May21
Arguments with a youngster could erupt. They want more freedom, but you're worried about their security. It's important to examine whether their accusations of being smothered are well founded. Sure, there are a lot of dangers out there, but you've got to teach them how to cope with them.

To hear more call 0905 232 6057

Gemini May22 - June22
Family may not support a career move. Usually, you don't bother about other's approval. This time it hurts to think relatives don't believe in your abilities. Perhaps they think you're shirking your responsibilities. If that's the case, scale back your efforts. Right now children's needs should trump your desires.

To hear more call 0905 232 6057

Cancer June23 - July23
Negative thinking could prevent you from reaching the top of your game. If you're going on a job interview, the more upbeat you are, the better your chances. This same principle goes for dating. Don't spend the entire evening running down former partners. Talk about your future plans instead.

To hear more call 0905 232 6057

Leo Jul24 - Aug23
No matter how hard you work, it may be difficult to save money, because you have so many outgoings. When this happens, you need to consult a financial manager who can help you. There's no shame in getting help. Actually, letting this problem spiral out of control is worse.

To hear more call 0905 232 6057

Virgo Aug24 - Sep 23
It's hard to trust someone who seems erratic. But they just have a different set of values from yours. By studying their movements, you'll see a method to their madness. Unlike you, they have no interest in upholding the status quo. Their objective is more modern models that offer greater personal freedom.

To hear more call 0905 232 6057

Libra Sep24 - Oct23
Feeling lonely in a big crowd is a strange sensation. It's not that you want to be an outsider. It's just that the people around you have such different priorities. You're captivated by politics, art and culture, while they seem to be wrapped up in petty gossip. It may be time to seek greener pastures.

To hear more call 0905 232 6057

Scorpio Oct24 - Nov22
It may be hard to find common ground with someone younger. You had very different needs when you were young. Stop giving them what you think they require and ask them about their needs instead. Be sure to encourage their interests, too, even if you can not understand or appreciate them.

To hear more call 0905 232 6057

Sagittarius Nov23 - Dec21
Resist the temptation to compromise your principles for the sake of harmony. An unpopular choice will ultimately help the greatest amount of people. Be prepared to face protests. By keeping a cool head, you will prevail and keep your integrity which is critical to finding an employer who values your ethics.

To hear more call 0905 232 6057

Capricorn Dec22 - Jan20
Keep an open mind when dealing with somebody who has extreme views. Although some of their observations are way out and wacky, it's important to respect people's opinions. Resist the urge to convert them to a more centrist position. A tiger will never change its stripes.

To hear more call 0905 232 6057

Aquarius Jan 21 - Feb19
Litigation involving an inheritance or shared property could wreak havoc with your personal life. Is it easier to walk away? Possessions are things while memories are forever. If you can't let this rest, take a calm and rational approach. If confronted by recriminations, refer them to your lawyer.

To hear more call 0905 232 6057

Pisces Feb20 - Mar20
Someone's behaviour is driving you crazy. Resist the urge to heap criticism on them. They have reached a painful transition point. Therapy may be needed to turn a corner. If your loved one refuses to get help, you may have to keep your distance. Sticking around will only encourage their antics.

DISCOVER WHATS IN STORE FOR YOU CALL..
09066 353 544
AND SPEAK TO A PSYCHIC NOW!
Calls to 0905 charged at £1/min, 0906 cost £1.50/min from a BT landline Mobile charges will vary. Service Provider : JmediaUK, PO BOX 56394 SE1 0WT. Helpline 0871 434 4131

CAMBRIDGE CORN EXCHANGE
Box Office: 01223 357851 www.cornex.co.uk

CONCERTS NOW BOOKING

SAT FEB 14TH — VALENTINES DAY SPECIAL

ELVIS ON TOUR

FEATURING LEE 'MEMPHIS' KING, ORCHESTRA AND SINGERS
BE SURE TO CHECK OUT www.elvis-theshow.com

SAT FEB 21ST

BILLY OCEAN & HIS BAND

MARCH 3RD — BARBARA DICKSON

MARCH 20TH — THE ILLEGAL EAGLES

IPSWICH REGENT
Box Office: 01473 433100 www.ipswichregent.com

SAT FEB 14TH ERROL BROWN/HOT CHOCOLATE
MARCH 13TH GOLDEN EARRING & WISHBONE ASH
MARCH 29TH BONNIE TYLER & HER BAND

The Outlaws Western Club
30th Annual Presentation Dance

At
Ely City Football Club
Saturday 31st January
Dancing to
Rick McKay
8pm till 11.45pm
Tickets £6.00 adults
£3.00 under 14s
Bar, Raffle.
Contact Stuart on 01353 776289
Email:- outlawsecretary@tesco.net
ALL PROFITS TO CHARITY

CROWNE PLAZA
CAMBRIDGE

Cordially invite you to attend the
Style Wedding Exhibition

A Wedding Exhibition with a difference, offering an array of exhibitors ready to assist and advise helping to make your special day one to remember including

- Free Entry • A fantastic mix of Exhibitors
- Beauty Demonstrations

Venue The Crowne Plaza, 20 Downing Street, Cambridge
Date Sunday 22nd February 2009
Time 11am to 4pm

Parking available at the Grande Arcade

For further information contact the
Style Weddings team on 01223 434093

The Rotary Club of Ely
BIG BAND NIGHT

FEATURING
OPUS 17

Playing in the style of Glen Miller and presenting music from the 40s & 50s

Friday 20 February 2009
The Hayward Theatre
The Gallery, Ely
7.30pm for 8.00pm

A wonderful night of nostalgia for some and an equally exciting experience for everyone else.

Tickets £12 Bar Service

Tickets available from:
Wades Optometrists, High Street, Ely,
Burrows Book Shop, The Passage, Ely
OR
Telephone: 01353 664789
01353 749778

Quality Speaks For Itself

No VAT
Save hundreds of £££'s

ANOTHER CLASSIC CONSERVATORY

ANOTHER CLASSIC CONSERVATORY

"I am delighted with my conservatory. I was particularly impressed by the special consideration accorded to its design and adaptation to suit my specific requirements."
Mrs F. Ely

"The canopy on the side of our house provides excellent storage and gives us a covered walkway to the conservatory. We are very pleased."
Mr. & Mrs. F Ely

What the ~~papers~~ people say...

"We haver had excellent service from Ely Conservatory Centre and are very pleased with the design and installation."
Mr. & Mrs. A Newmarket

"We are happy with our conservaotry from Ely Conservatory Centre; it is wonderful on a cold sunny day."
Mrs. C Coveney

"We were impressed from the first visit. The salesman took the time to listen and help us design the conservatory to suit our home. I am a hairdresser and recommend Ely Conservatory Centre to all my clients."
Mrs. D Ely

"We knew we would need approval from the council for our conservatory. We need not have worried; Ely Conservatory Centre took care of everything and kept us informed at every stage."
Mr. & Mrs. B Ely

"Because of the odd shape of our bungalow we thought a conservatory was out of the question. Ely Conservatories cam up trumps. We have now had a new porch and canopy."
Mrs. B & Mr. L Peterborough

PART OF YOUR COMMUNITY

Ely Conservatory Centre

WIW WINDOW INSTALLERS WAREHOUSE

35a Newnham Street, Ely, Cambs. CB7 4PG Tel: 01353 662500

Visit us online at: www.classicconservatoriesltd.co.uk

Home Improvement Loans (Subject to status)

NO VAT OFFER CLOSES: FEBRUARY 10TH 2009

FREE BIBLE CORRESPONDENCE COURSE

This course is based directly on the Bible
Conducted entirely by post

For the first lesson contact
Search The Scriptures, 253 Coldhams Lane, Cambridge CB1 3HY.
Phone 01223 210101

Visit – www.oabs.org

JOLLY FARMERS
Feltwell Road, Southery

Beat the CREDIT CRUNCH
Enjoy a Homemade Meal for only £2.50
Available
Tues - Thurs 12 - 9pm
Friday 12 - 6pm
Sat & Sun 3 - 6pm

Family run pub
Restaurant
Open
Tues - Sun
12 noon - 9pm
Serving traditional Home Cooked Food
Steaks, Fish & much more
Traditional Sunday Roast
12 noon - 3pm
Only £5.25

01366 377327
or 07832 188739

PROBLEMS WITH YOUR WINDOWS & DOORS?
WHY REPLACE, LET ME FIX THEM!
REPAIRS ON U.P.V.C AND ALUMINIUM, BROKEN DOWN SEALED UNITS REPLACED INC TIMBER, CONSERVATORY REPAIRS
WINDOW HINGES, LOCKS AND HANDLES REPAIRED OR REPLACED.
SECONDARY GLAZING A SPECIALITY
Give me a call – you have nothing to lose
ASK FOR GRAHAM
TEL: 01223 353140
MOBILE: 07788 811360 ANYTIME

Regency Upholstery
A family run business specialising in all types of re-upholstery.
Modern and antique furniture
Vintage cars trimmed
Tailored loose covers
Repairs
A wide range of fabrics
Established over 35 years
FOR QUALITY WORKMANSHIP & COMPETITIVE PRICES
TEL: 01353 777717
24 Hour Answering Service

WE BUY GOLD
Turn your Gold, Silver & Platinum into
CASH
We buy all your new, old, broken & unwanted Gold, Silver & Platinum Jewellery
We also buy Gold dental refiner
(Gold caps, crowns & teeth). Silver only minimum quantity 1kg
102 High Street Newmarket Tel. 01638 665008

Weekend TV

SATURDAY

BBC1

6.00 Breakfast.
10.00 Saturday Kitchen.
11.30 MasterChef. The fourth quarter-final.
12.00 BBC News; Weather.
12.10 Football Focus. A look ahead to the weekend's fixtures.
1.00 Tennis: Australian Open. Highlights of the women's singles final at Melbourne Park.
2.00 Live Athletics. The International Match meeting.
4.30 Final Score.
5.25 BBC News; Regional News; Weather.
5.45 Total Wipeout. Adventure game show, hosted by Richard Hammond.
6.40 Eurovision: Your Country Needs You. The public decide between the final three acts.
7.50 The National Lottery: In It to Win It.
8.40 Casualty. Zoe nervously prepares to tell Sharice her plan to foster her.
9.30 The Old Guys.
10.00 BBC News; Weather.
10.20 Match of the Day. Highlights of today's Premier League fixtures.
11.40 FILM: The Great Raid (2005). WW2 drama.
1.50 Friday Night with Jonathan Ross.

BBC2

6.00 CBeebies: Tikkabilla.
6.40 Big Cook Little Cook.
7.00 CBBC: Batfink.
7.10 Animalia.
7.30 Mortified.
7.55 Prank Patrol Pocketsize.
8.00 Skunk Fu!
8.15 Sportsround.
8.30 Blast Lab.
9.00 Who Wants to Be a Superhero?
10.00 Basil's Swap Shop.
11.00 Roar.
12.00 Malcolm in the Middle.
12.25 The Almost Perfect Guide to Life.
12.55 Myths.
1.00 Sound.
1.30 Trexx and Flipside.
2.00 FILM: Decision at Sundown (1957).
3.15 The World at War.
4.10 The World at War.
5.00 The Diary of Anne Frank. Omnibus.
6.30 Dad's Army.
7.00 Victorian Farm.
8.00 A History of Scotland. Explores the ways in which Mary, Queen of Scots and James VI forged political union with England.
9.00 This World 2008.
10.00 QI XL.
10.45 FILM: Life and Lyrics (2006). Drama.
12.25 FILM: All the King's Men (1949). Political drama.

ANGLIA

6.00 GMTV.
9.25 The Planet's Funniest Animals.
9.55 The Cosby Mysteries.
10.55 Dancing on Ice.
12.55 Dancing on Ice: The Skate Off.
1.25 News and Weather.
1.40 FILM: The NeverEnding Story (1984). A lonely and bullied youngster escapes to a magical world where he battles to save a princess from an evil force.
3.30 FILM: Racing Stripes (2004). A farmer adopts a zebra – but is shocked to discover the creature has a talent for racing.
5.20 News and Weather.
5.50 The Feelgood Factor.
6.50 New You've Been Framed!
7.20 Harry Hill's TV Burp.
7.50 Demons. Mina's abilities give her terrifying visions and she begins to fear for Luke's safety.
8.50 Who Wants to Be a Millionaire? Celebrity Special.
9.50 FILM: Troy (2004). Epic adventure, starring Brad Pitt.
11.20 ITV News and Weather.
11.35 FILM: Troy (2004). Concluded.
1.00 Darts Highlights.

CHANNEL 4

6.20 The Hoobs.
6.45 Planet Cook.
7.05 UK School Games.
8.00 The Morning Line.
8.55 T4: One Tree Hill.
9.50 T4: Friends.
10.25 T4: One Tree Hill.
11.20 T4: Friends.
11.55 T4: Girls Aloud Special: Under the Skin.
1.00 T4: Scrubs. JD falls in love with a clumsy girl.
1.30 T4: Scrubs.
2.00 Channel 4 Racing.
4.00 The TV Show.
4.30 How Clean Is Your House? A bride to be hopes to get her father's house ready for her big day.
5.00 John Adams. The president continues to refuse to declare war on the French.
6.35 Channel 4 News.
7.00 Time Team. The team excavate the remains of a Roman market town hidden beneath the small South Wales village of Caerwent.
8.00 Chickens, Hugh and Tesco Too.
9.00 FILM: Planet of the Apes (2001). Tim Burton remake, starring Mark Wahlberg.
11.15 Jamie Saves Our Bacon.
12.50 Half Ton Veg.

five

6.00 Sunrise.
7.00 Milkshake! Chiro.
7.05 Milkshake! Music Box.
7.10 Franklin.
7.35 Franny's Feet.
7.50 Little Princess.
8.00 Hana's Helpline.
8.10 Bottle Top Bill.
8.30 Play!
8.40 Bert and Ernie.
8.50 Roobarb and Custard.
9.00 The Mr Men Show.
9.15 Rupert Bear.
9.30 Jane and the Dragon.
10.00 Everybody Hates Chris.
10.30 Two and a Half Men.
11.00 Pimp My Ride UK.
11.30 Fifth Gear.
12.30 The Gadget Show.
1.30 Michaela's Zoo Babies.
2.30 Zoo Days Shorts.
2.45 FILM: Captains Courageous (1996).
4.35 FILM: The Final Countdown (1980). Sci-fi adventure.
6.25 FILM: McQ (1974).
8.20 Five News and Sport.
8.30 NCIS. The remains of a Marine are discovered impaled on a tree stump in the forest.
9.30 CSI: NY. A woman linked to a number of high-profile figures is murdered.
10.30 Law & Order.
11.30 NCIS.
12.30 Quiz Call.

Charles Darwin and the Tree of Life
BBC1, Sunday, 9pm

DON'T MISS OUR BRILLIANT WHAT'S ON GUIDE ONLINE
● TV listings
● Top films
● Interviews
● Showbiz news
● Soap updates
● Events search
Visit www.cambridge-news.co.uk and click on What's On

Law and Order
Five, Saturday, 10.30pm

SUNDAY

BBC1

6.00 Breakfast.
7.40 Match of the Day.
9.00 The Andrew Marr Show.
10.00 The Big Questions.
11.00 Countryfile.
12.00 The Politics Show.
1.00 'Allo 'Allo! The British airmen are captured.
1.30 EastEnders. Omnibus.
3.25 Diagnosis Murder. Dr Sloan gets mixed up in a con-man's attempt to extort $300,000 out of the hospital.
4.10 Wild About Your Garden.
4.55 Songs of Praise.
5.30 BBC News; Regional News; Weather.
6.00 The Secret Life of Elephants. The rains arrive following the drought and calf Breeze faces a fight for survival in the harsh conditions.
7.00 Antiques Roadshow.
8.00 Lark Rise to Candleford. Dorcas is suddenly taken ill, leaving Laura to run the post office.
9.00 Charles Darwin and the Tree of Life.
10.00 BBC News; Weather.
10.20 Match of the Day 2.
11.00 Super Bowl XLIII. Pittsburgh Steelers v Arizona Cardinals (kick-off 11.25pm). Coverage of the finale to the NFL.

BBC2

6.00 CBeebies: Tikkabilla.
6.40 Big Cook Little Cook.
7.05 CBBC: Animalia.
7.30 Sorcerer's Apprentice.
8.30 Live Tennis: Australian Open. The men's singles final.
11.30 Something for the Weekend.
1.00 Extreme Dreams: The Ultimate Challenge.
1.30 Film 2009 with Jonathan Ross.
2.00 Escape to the Country.
3.00 FILM: They Came to Cordura (1959). Adventure, starring Gary Cooper.
5.00 Ski Sunday.
5.30 Orangutan Diary.
6.00 James May's Big Ideas.
7.00 Amazon with Bruce Parry. The former Royal Marine takes part in a wild football match as he continues his adventure.
8.00 The Best of Top Gear.
9.00 Explore. Simon Reeve traces the ancient Rift Valley down the eastern side of Africa.
10.00 High Altitude.
10.30 FILM: The Hitchhiker's Guide to the Galaxy (2005). Sci-fi comedy, with Martin Freeman and Bill Nighy.
12.10 FILM: Junebug (2005).

ANGLIA

6.00 GMTV.
9.25 The Championship.
10.25 Crocodile Hunter Diaries.
10.55 Coronation Street. Omnibus.
1.10 News and Weather.
1.20 FILM: The War Wagon (1967). Tongue-in-cheek Western, starring John Wayne.
3.10 FILM: On Her Majesty's Secret Service (1969). James Bond is sent on a mission to track down master criminal Blofeld.
5.45 The Krypton Factor.
6.15 Anglia News and Weather Week.
6.30 ITV News and Weather.
6.45 Creature Comforts.
6.55 Dancing on Ice. The 10 remaining duos compete for a place on next week's show.
8.30 Wild at Heart. Rosie and Max finally get married.
9.30 Dancing on Ice: The Skate Off.
10.00 ITV News and Weather; Weather.
10.15 Beyond the Footlights: The South Bank Show.
11.15 FILM: Monty Python's The Meaning of Life (1983). The secrets and taboos of life and death in a surreal sketch format. Musical comedy.
1.20 Darts Highlights.

CHANNEL 4

6.20 The Hoobs.
6.45 Planet Cook.
7.05 Transworld Sport.
8.00 4Sport: Destination 2012.
8.55 T4: Friends.
9.25 T4: Friends.
10.00 T4: Hollyoaks.
12.30 T4: Shipwrecked 2009: Battle of the Islands.
2.05 T4: The Big Bang Theory. Sheldon is placed in a difficult position.
2.40 T4: Smallville. Clark Kent meets his cousin.
3.40 T4: The Simpsons. Bart and Homer try to build a robot.
4.15 T4: The Simpsons.
4.45 Deal or No Deal.
5.30 Time Team.
6.30 Channel 4 News.
7.00 Christianity: A History.
8.00 FILM: The League of Extraordinary Gentlemen (2003). Courageous hero Allan Quatermain teams up with other famed characters to put a stop to an evil plot.
10.05 The Sunday Night Project. Actor Martin Sheen guest hosts.
11.10 The Madness of Boy George.
12.15 FILM: California (1993). Thriller.

five

6.10 Little Princess.
6.20 Sailor Sid.
6.25 Peppa Pig.
6.30 Pocoyo.
6.40 Angels of Jarm.
6.50 Chiro.
6.55 Milkshake! Music Box.
7.00 Little Lodgers.
7.05 Franklin.
7.35 Franny's Feet.
7.50 Hana's Helpline.
8.00 Milkshake Show Songs.
8.05 Bottle Top Bill.
8.20 Play!
8.30 The Beeps.
8.40 Bert and Ernie.
8.50 Roobarb and Custard.
9.00 The Mr Men Show.
9.15 Rupert Bear.
9.30 Jane and the Dragon.
10.00 Secrets of Egypt.
11.00 Mystery of the Mummies.
12.00 Numb3rs.
1.00 Penguin Adventure.
2.00 FILM: Murder Ahoy (1964). Mystery.
3.50 FILM: Columbo: Death Hits the Jackpot (1991).
5.50 Five News and Sport.
6.05 FILM: There's Only One Jimmy Grimble (2000). Comedy.
8.00 Ice Road Truckers.
9.00 FILM: Exit Wounds (2001). Thriller.
11.05 Soho Blues.
12.05 Lockdown.

ELY WEEKLY NEWS

PROPERTY

To see more property log on to: www.cambridge-news.co.uk/property

Homes to rent

Page 46

Ely's biggest property guide

WELL-PRESENTED

Page 23

Just some of the estate agents whose properties are featured inside

Russells

Ashwood Property Management

haart

David Clark & Company

Cheffins

Keeleys Letting & Property Management

Abbotts

haart.co.uk

the nation's *local* agent

01353 664 112

until 10pm weekdays

haart of ely 1a Fore Hill

Houses are selling at haart

...where your home *move* is

Why? Because we:

a) Price correctly

b) Market more widely than any other agent.

c) Negotiate the sale expertly.

Why choose any other agent?

Call 01353 664 112 Until 10pm weekdays

FREE correct price valuation

Great Potential £132,950

LITTLEPORT..A deceptively spacious detached bungalow, offers lounge, kitchen/breakfast room, garage & garden.

PRICED TO SELL REF: 5030

Full Of Charm £439,995

Ely...This charming detached home, offers four double bedrooms, lounge, kitchen/bkfst room, utility, study, conservatory, double garage and gardens.

DONT MISS OUT REF: 5372

Look! £140,000

CHATTERIS...This deceptively large property in Chatteris offers bags of accommodation for your family to grow. Two reception rooms, kitchen and 3/4 bedrooms & garden.

BOOK A LOOK REF: 4807

Charming Cottage £128,500

MEPAL..A two bedroom end of terrace cottage offering gas radiator heating, double glazing, garage large gardens and outbuildings. VIEWING HIGHLY RECOMMENDED

CALL NOW REF: 5498

Lots Of Room £194,750

STRETHAM..Situated in a quiet close. A great sized detached home with four good sized bedrooms, kitchen, lounge/diner, bathroom, cloakroom, garage, carport & rear garden.

CALL NOW REF: 5409

Offers Invited £499,000

This 4 bedroom detached home offers, study, dining room,lounge, fitted kitchen/breakfast room, utility, cloakroom, conservatory, en suite & bathroom, paddocks & tack room.

VIEWING ESSENTIAL REF: 5456

Delightful £185,000

HADDENHAM.A 3/4 bedroom detached home, garden, parking for 6-8 cars, lounge, dining room & kitchen.

CALL NOW! REF: 4933

Welcome Home £132,500

SOHAM. 3 bedroom end terrace home. Offering lounge/diner, recently fitted kitchen, bathroom, garden, single garage and parking.

HAVE A LOOK REF: 5400

Too Nice To Last £142,500

LITTLEPORT..This well presented home is situated in a small cul-de-sac. With modern decor home offers a lounge/diner, kitchen, conservatory, cloakroom, 3 bedrooms & en-suite.

DONT MISS OUT! REF: 5469

O.I.E.O £119,500

LITTLEPORT...This detached cottage is situated in a popular village. offers 3 bedrooms, two reception rooms, two en-suites, living area, kitchen /breakfast room, garden, driveway & garage.

GET DIALLING REF: 5524

No Upward Chain £200,000

SOHAM..Sizeable family home. Offering lounge, dining room, kitchen/breakfast room, four generous bedrooms, en-suite, utility, garden & double garage.

VIEW NOW REF: 5435

Period Property £117,500

Middle terrace property offering lounge/diner, newly fitted kitchen, utility room, newly fitted bathroom and two double bedrooms. Viewing Advised!

VIEW TODAY REF: 5563

Re- Build £110,000

QUEEN ADELAIDE..A plot measuring 3/4 an acre (sts)has outline planning permission for a detached single storey dwelling measuring approximately 200msq.

HAVE A LOOK REF: 5572

Spacious £195,000

WITCHFORD..This well presented detached home offers a wealth of generous rooms sizes. On the ground floor is a lounge, dining room, kitchen, conservatory, utility and cloakroom. The first floor are three double bedrooms with en-suite to the master room & family bathroom. Outside offers a fully enclosed private garden and single garage. Viewing is recommended to appreciate the size of the accommodation on offer!

VIEW NOW REF: 5542

- Detached
- 3 Double Bedrooms
- Lounge
- Dining Room
- Kitchen
- En- Suite
- Parking
- Garage

First Time Buy? £49,995

ELY..A well presented one bedroom ground floor apartmen. Offered for sale with 50% ownership with rear garden and allocated parking

VIEWING A MUST REF: 5491

Offers In Excess Of £75,000

PRICKWILLOW...An opportunity to acquire a building plot with planning permission for a single storey dwelling. Contact haart for further details.

GUIDE PRICE REF: 4980

Take A Look £79,995

LITTLEPORT..A two bedroom first floor apartment, briefly comprises; Communal Entrance Hall, Entrance Hall, Lounge, Kitchen, Two Bedrooms, Bathroom, Allocated Parking.

VIEW NOW REF: 5532

No Chain £80,000

ELY..A two bedroom end terrace home. Priced to encourage interest this property could be a great investment. Cash buyers preferred.

TAKE A LOOK REF: 5518

Public Notice

haart estate agents are now in receipt of an offer for the sum of £136,000 on 3 Paddock Street, Soham, Cambridgeshire, CB7 5JB.

Anyone wishing to place an offer on this property should contact haart Estate Agents, 1A Forehill, Ely, Cambridgeshire, CB7 4AA, 01353 664112 before exchange of contacts.

REF: 2221

Well Presented £110,000

LITTLEPORT..Deceptively spacious middle terrace home. Offering kitchen/breakfast room, lounge, conservatory, two double bedrooms, bathroom. Viewing is advised!

VIEW TODAY REF: 5458

OIEO £129,500

SOHAM..This three bedroom end terrace property located just a short walk from the town and schools. Offering lounge/diner, kitchen, family bathroom and parking.

GET DIALLING! REF: 5337

O.I.E.O £140,000

SOHAM..This semi detached home is situated in a pleasant location. The accommodation has been much improved, newly fitted kitchen, newly fitted bathroom. Garden & parking.

VIEW TODAY REF: 5494

Victorian £132,995

LITTLEPORT..A superbly presented two bedroom Victorian style terraced home which has been renovated and improved by the present owners, VIEW NOW!

GET DIALLING REF: 5515

Coming Soon

LITTLEPORT
Well presented 5 bedroom end terrace family home
Ref: 5579

HADDENHAM
Well presented 5 bedoom detached family home, garage and parking
Ref: 5567

Village Location £385,000

WILBURTON..Detached 4 bedroom chalet style bungalow on approx 2 acre plot in a rural location, offers, kitchen/breakfast room, 4 reception rooms, stables, dutch barn & menage.

CALL NOW REF: 4702

O.I.R.O £190,000

SUTTON...This detached home is in excellent condition, Offering lounge, dining room, kitchen, utility, cloakroom, four bedrooms with en-suite to the master room. landscaped offers a private space for the family. Other modern benefits include Upvc double glazing and gas central heating.

BE INSPIRED! REF: 5457

- Modern
- Four Bedrooms
- Kitchen
- Detached Home
- Lounge
- Dining Room

O.I.E.O £219,995

ELY.. Detached four bedroom home offers extended kitchen/breakfast room. Lounge, dining room & newly fitted cloakroom, newly fitted bathroom, garden, garage & driveway.

VIEW NOW REF: 5495

Guide Price £230,000 - £249,950

ELY..Detached house. Lounge, kitchen, dining room, conservatory, garden, double garage, parking.

VIEW NOW REF: 5425

Great Location £245,000

SOHAM..Detached home in immaculate condition. Offering lounge, dining room, kitchen, cloakroom, 4 bedrooms, en-suite, garden and garage.

ONE NOT TO MISS REF: 5516

PROPERTY

Excellent family residence in quiet location

WELL-PRESENTED and situated in a quiet area, this modern home in Mallow Close offers excellent family accommodation.

This consists of an entrance hall, living room, cloakroom, dining room, kitchen/breakfast room, master bedroom with en suite, three further bedrooms and a family bathroom. The rooms are presented in a good decorative order.

An enclosed garden lies to the rear of the property, and there is also a garage and parking.

This property is being offered with no upward chain for £200,000.

To arrange a viewing, contact TuckerGardner on (01353) 616130.

at a glance

- On the market for £159,950
- Three bedrooms
- Refurbished house
- Gardens
- Garage

Extended home with an attractive kitchen

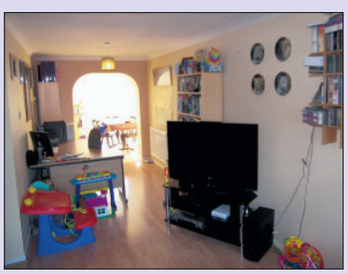

SITUATED in Brewhouse Lane, Soham, is this extended and refurbished house.

The semi-detached property contains three bedrooms, a living room, kitchen/dining room, utility room, cloakroom and bathroom. It is on the market for £159,950.

The rooms are spacious and well-presented, with the kitchen providing a particularly attractive feature of the house.

Outside there are both front and rear gardens, laid mainly to lawn.

The property enjoys a south-westerly aspect to the rear.

There is also a garage in a neighbouring block.

For further details on this property, contact Abbotts Countrywide on (01353) 666502.

WANT TO MOVE BUT CAN'T AFFORD TO!
WHY NOT EXTEND YOUR EXISTING HOME?
GREG SABERTON DESIGN
ARCHITECTURAL DESIGN CONSULTANCY
Professional friendly services.
Houses, extension, garages etc...
From conception to completion, planning and building regulations approval at low costs.
Design and access statements.
For FREE advice call: 01353 687999 or 07881 902789
Visit website www.gregsabertondesign.co.uk

IT Surveyors. IT Home Inspectors
✓ Energy Performance Certificates (EPC)
✓ Home Condition Reports (HCR)
✓ Home Information Packs (HIPS) £199.99 + VAT
✓ Rental Energy Performance Certificates (EPC)
Contact: Justin Cooper. dip HI DEA. Mobile: 07768 983093
Email: justin@ithomeinspectors.co.uk
Suite 91, 23 King Street, Cambridge. CB1 1AH
www.ithomeinspectors.co.uk
NHER SAVA

Richard BAKER rb
Chartered Surveyors & Valuers
Independent Surveyor of Residential & Commercial Property in Cambridgeshire & beyond
RICS Homebuyers Reports & Building Surveys
Valuations for all purposes
Tel: 01480 830063 Fax: 01480 830156
Mobile: 07973 505770
www.rb-surveyors.co.uk email:enquiries@rb-surveyors.co.uk
ROBECOURT, KIDMANS CLOSE, HILTON, HUNTINGDON PE28 9GB

"Looking for advice on mortgages?"
For a free initial consultation
Ring Nigel Chapman on:
01353 645824
We can help you find a mortgage today
Russell Residential Financial
Your home may be repossessed if you do not keep up repayments on your mortgage

CATHEDRAL MORTGAGE SOLUTIONS
Independent Mortgage Advice
There is no obligation and it does not cost anything to see what your options are!
T: 01353 664355
Unit 2 • 3 Chequer Lane • Ely • Cambridgeshire • CB7 4LN
Your home may be repossessed if you do not keep up repayments on your mortgage
We can be paid by commission or a fee of 1% of the loan, or a combination of both
Sympathetic advice on all types of mortgages
www.cathedralmortgagesolutions.co.uk
CATHEDRAL MORTGAGE SOLUTIONS LTD

PUBLIC NOTICE

5 Main Street, Wentworth

WE ARE ACTING FOR THE MORTGAGEES IN POSSESSION AND HAVE RECEIVED AN OFFER OF £120,000 ON THE ABOVE MENTIONED PROPERTY. ANY INTERESTED PARTIES MUST SUBMIT ANY HIGHER OFFER IN WRITING TO THE AGENT BEFORE EXCHANGE OF CONTRACTS TAKES PLACE.

William H Brown, 6 Forehill, Ely, CB7 4AF - tel: 01353 663311

PARKERS MILL
MILDENHALL
parkersmill.com

Mildenhall's premier development invites you to take a closer look.

Mill Street, Mildenhall IP28 7DP

Please join us at our open weekend on: **Saturday January 31st and Sunday February 1st from 10am–4pm** to see why this high quality development is proving so popular with buyers.

Balmforth
Estate Agents, Valuers & Letting Agents
Call us on 01638 711171 or visit balmforth.co.uk

chapman lorimer oakes
Call us on 01223 460000 or visit clohomes.com

A DEVELOPMENT BY FRESHWATER ESTATES (UK) LTD

SPECIAL INCENTIVES AVAILABLE FOR RESERVATIONS AT OUR OPEN WEEKEND

Ely
01353 668091

pocock&shaw
surveyors and estate agents

SOHAM O/A £365,000

A spacious extended well presented modern detached residence situated at the end of a small select cul de sac. Hall, Cloakroom, Lounge, Dining Room, Kitchen/Breakfast Room, 4 Bedrooms, En-Suite Shower Room, Bathroom, Gardens, Garage & Parking.

LITTLEPORT £295,000

Situated on the Cambridgeshire/Norfolk border this well presented four bedroom cottage of good proportions stands on a mature plot of approx. 1 acre with gardens on all sides and far reaching views over countryside.

LITTLE DOWNHAM O/A £209,950

A semi detached chalet style village centre residence with many improvements. Hall, Cloakroom, Dining Room, Through Lounge, Kitchen/Breakfast Room, Master Bedroom With Walk-in Dressing Room, Two Further Bedrooms, Bathroom, Rear Garden, Garage.

ELY O/A £325,000

An appealing early 19th Century Grade II Listed townhouse in a central city location. Entrance Lobby, Hall, Through Living Room, Dining Room, Kitchen/Breakfast Room, 4 Bedrooms, Modern Bathroom, Gas C.H., Walled Garden With Outbuildings, Parking Space.

SUTTON O/A £199,950

A spacious four bedroom detached house situated in a non estate location in this popular village. Entrance Hall, Cloakroom, Study/Playroom, Lounge, Dining Room, Kitchen/Breakfast Room, Re-fitted Bathroom, Driveway Parking, 44'6" Rear Garden.

ELY O/A £209,950

A Well Appointed Spacious Four Bedroom, Three Storey Townhouse Situated On The Edge Of This Sought After Development. Hall, Cloakroom, Dining Room, Kitchen/Breakfast Room, Living Room, En-Suite, Family Bathroom, Garage & Parking, Gardens.

SUTTON O/A £215,000

A highly individual three bedroom detached house being built to an exceptional high standard by A.K.T. Builders Ltd., in a small new cul de sac off The Row.

WITCHFORD O/A £145,000

A Well Proportioned Three Double Bedroom End Of Terrace Property In A Convenient Cul De Sac Location In This Sought After Village. Hall, Living Room, Kitchen, Utility Room, Cloakroom, Bathroom, Gas Heating To Radiators, Front & Rear Gardens. NO UPWARD CHAIN.

ELY £249,950

A modern attractive double fronted detached property with double garage in a cul de sac situation close to St. Johns School, around a mile from the City Centre. Hall, Cloakroom, 3 Reception Rooms, Kitchen, 4 Bedrooms, En-Suite Shower Room, Bathroom, Gardens.

ELY Offers Around £50,000

An extremely spacious modern first floor maisonette with its own garden and allocated parking. Ent. Lobby, First Floor Hall, Living Room, Kitchen, Double Bedroom, Bathroom, Gas C.H. £50,000 (50% Share).

MEPAL O/A £229,950

An attractive modern spacious three bedroom detached bungalow with a south facing rear garden situated on this popular cul de sac development of bungalows. Hall, Lounge, Kitchen/Breakfast Room, En-Suite Shower Room, Bathroom, Garage And Gardens.

LITTLE DOWNHAM 0/A £149,950

A pair of semi detached houses being built on a development of only 3 properties situated in a conservation area by SS Ambrose & Son (Ely) Ltd., Hall, cloakroom, kitchen, sitting/dining room, 2 bedrooms, bathroom, g.c.h., Sudg windows, side drive/parking, gardens.

ELY O/A £250,000

A Modern Three Storey Townhouse In A Superb Central Location, Backing Onto The Beautiful Grounds Of Cherry Hill. Hall, Utility Room, 1st Floor Living Room, Kitchen/Dining Room, Bathroom, 3 Bedrooms, Garage, Parking, Courtyard Garden.

LITTLEPORT O/A £199,000

A superb brand new attractive double fronted Chalet style house with 3 bedrooms and 2 en-suite bathrooms, which lies in an enviable end of cul de sac situation in a central location.

LITTLEPORT O/A £142,000

A well appointed modern link detached 3 bedroom house situated close to local facilities including the school. Hall, Sitting Room opening to Dining Room, Kitchen, Bathroom, Gardens, Garage and Driveway Parking.

ELY O/A £207,500

A well appointed double fronted three bedroom detached property with garage and landscaped gardens in a sought after location around a mile from the City Centre. Hall, Cloakroom, Sitting Room, Dining Room, Refitted Kitchen, En-Suite Shower Room, Bathroom, Driveway Parking.

Ely Rental
01353 668091

pocock&shaw
surveyors and estate agents

ELY

An absolutely delightful recently built impressive four bedroom three storey town house situated in a delightful location close to the river and Maltings. Entrance Hall, Cloakroom, Kitchen, Living Room, Two En-Suite Shower Rooms, Family Bathroom, Rear Garden, Parking.

£1,000 pcm

AVAILABLE IMMEDIATELY - UNFURNISHED

LITTLEPORT

A Spacious Three Bedroom Semi Detached House. Entrance Hall, Kitchen, Utility Area, Living Room, Rear Entrance Lobby, Ground Floor W.C., Bathroom, Separate W.C., Gas Fired Radiator Central Heating, UPVC Sealed Unit Double Glazing, Driveway Parking, Front & Rear Gardens.

£625 pcm

AVAILABLE UNFURNISHED

STRETHAM

A spacious four bedroom detached house conveniently situated in the heart of the village. Entrance Hall, Lounge, Dining/Music Room, Utility Room, Study/Dining Room, Kitchen/Breakfast Room, Ground Floor Shower Room, Bathroom, Oil Fired Central Heating, Small Courtyard.

£775 pcm

AVAILABLE MID JAN.

WICKEN

A well presented double fronted detached period residence set on a good sized plot with double garage fronting onto a small green within this sought after convenient village location. Entrance Hall, Living Room, Kitchen, Rear Hall, Ground Floor Shower Room, Four Bedrooms, Bathroom.

£950 pcm

AVAILABLE IMMEDIATELY - UNFURNISHED

ELY

A stunning apartment forming part of the small exclusive Merchants Place development overlooking a picturesque stretch of the river opposite the Marina. Ground Floor Entrance Hall, First Floor Hall, Two Double Bedrooms, Kitchen, Living Room, Studio/Bedroom wit En-Suite Shower Room. UNFURNISHED

£1,000 pcm

AVAILABLE IMMEDIATELY

ELY

An absolutely delightful recently built impressive four bedroom three storey town house situated in a delightful location close to the river and Maltings. Entrance Hall, Cloakroom, Fitted Kitchen, Sitting Room, Dining Room, En-Suite Facilities to Two Bedrooms, Family Bathroom, Garden, Parking.

£1,100 pcm

AVAILABLE IMMEDIATELY - UNFURNISHED

ELY

A well proportioned mid terraced property in a convenient no through road situation. Entrance Hall, Sitting Room, Kitchen/Dining Room, Conservatory, Three Bedrooms, Bathroom, Gas Central Heating to Radiators, Double Glazing, Gardens, Garage and Store.

£625 pcm

AVAILABLE IMMEDIATELY - UNFURNISHED

ELY

A well appointed one double bedroom, first floor apartment forming part of a converted Grade II period building less than a mile from the City Centre and Railway Station. Communal Entrance, Entrance Hall, Open Plan Living Area, Kitchen Area, Shower Room, Gas Central Heating to Radiators, Communal Gardens, Allocated Parking.

£495 pcm

AVAILABLE 10 MAR - PART FURNISHED

SOHAM

A three bedroom semi detached house in a convenient position within this popular well served location. Entrance Hall, Good Size Living Room, Kitchen, Lean to Garden Room, Bathroom, Front and Rear Gardens, Garage.

£650 pcm

AVAILABLE MID FEB - UNFURNISHED

HADDENHAM

A four bedroom spacious modern detached residence well located on a corner situation in this small select cul de sac. Reception Hall, Cloakroom, Sitting Room, Dining Room, Study, Kitchen/Breakfast Room, Utility Room, Two En-Suites, Family Bathroom, Garage & Parking.

£1,300 pcm

AVAILABLE IMMEDIATELY - UNFURNISHED

www.pocock.co.uk

Cambridge 01223 322552 | Ely 01353 668091 | Newmarket 01638 668284

Ely Rental
01353 668091

pocock&shaw
surveyors and estate agents

ISLEHAM

A small charming brick and flint period cottage, ideal for a single professional, which forms part of a former Victorian School House. Sitting Room opening to Kitchen, Landing, Bedroom, Bathroom, Electric Heating.

£300 pcm

AVAILABLE JAN - UNFURNISHED

SUTTON

A well proportioned three bedroom detached bungalow with double garage which lies in a convenient cul de sac situation. Entrance Hall, Living Room, Kitchen, Lean-To Garden Room, Bathroom, Gardens, Driveway Parking, Central Heating to Radiators, Double Glazing.

£695 pcm

AVAILABLE IMMEDIATELY - UNFURNISHED/FURNISHED

HADDENHAM

A semi detached two bedroom bungalow situated in a cul de sac location convenient for the village amenities. Entrance Hall, Living Room, Kitchen, Shower Room, Electric Heating, Double Glazing, Front and Rear Gardens, Driveway Parking.

£550 pcm

AVAILABLE IMMEDIATELY - UNFURNISHED

HADDENHAM

A modern individual three bedroom detached house, which lies at the end of a cul de sac in this popular well served village location. Entrance Hall, Cloakroom, Sitting Room, Dining Room, Kitchen, Utility Room, En-Suite to Master Bedroom, Bathroom, Enclosed Rear Garden, Garage, Driveway Parking. UNFURNISHED.

£895 pcm

AVAILABILITY TO BE CONFIRMED

LITTLEPORT

A double fronted four bedroom detached Chalet style property, which lies within a small select cul de sac location. Entrance Hall, Cloakroom, Living Room, Study, Kitchen, Dining Room, Utility Area, En-Suite to Master, Bathroom, Gas Central Heating, Double Glazing, Garage, Gardens.

£1,100 pcm

AVAILABLE IMMEDIATELY - UNFURNISHED

WICKEN

A rather special grade II listed 17th century detached five double bedroom residence set within the conservation area of this sought after village, backing onto farmland with far reaching views towards Wicken Fen. Landlord will accept sharers.

£1,600 pcm

AVAILABLE IMMEDIATELY - UNFURNISHED

ELY

A two double bedroom end of terrace house with two off street parking spaces situated towards the end of a cul de sac. Entrance Hall, Cloakroom, Kitchen, Living Room, Bathroom, Rear Garden, Two Off Street Parking Spaces.

ELY

A modern end of terrace town house built to an extremely high specification, tucked away at the end of a small select cul de sac within easy distance of the City Centre. Entrance Hall, Cloakroom, Kitchen/Dining Room, lounge, Three Bedrooms, En-Suite Shower Room, Bathroom, G.F.C.H., Double Glazing, Parking, Gardens Areas.

URGENTLY REQUIRED

TWO AND THREE BEDROOM HOUSES IN ELY

ELY

A charming well appointed Victorian mid terrace cottage in a highly regarded central location close to the Kings School and the Cathedral. Sitting Room, Dining Room, Fitted Kitchen/Breakfast Room, Two Bedrooms, Useful Loft Room, Bathroom, Front & Rear Gardens. FURNISHED.

SOHAM

A superbly presented two bedroom mid terrace property tucked away in an appealing cul de sac situation. Hall, Lounge, Re-Fitted Kitchen, Bathroom with Shower Unit, Good Sized Rear Garden, Garage.

£575 pcm

AVAILABLE FEB - UNFURNISHED

Peter Michael

Property Sales & Letting Agents Serving the Soham Area

SOHAM 01353 725400

Soham
£234,950

A four bedroom detached family home. Accommodation comprises of four bedrooms with en suite to master, lounge, dining room, kitchen, utility, cloakroom, family bathroom, gardens and garage. No onward chain.

Avocet Grove, Soham
£229,950

This former show house, set within the popular market town of Soham, comprises, four bedrooms, two reception rooms, kitchen/ breakfast room, double garage, landscaped gardens.

Cloverfield Drive, Soham
£159,950

This three bedroom detached house benefits from gas central heating and double glazing. Comprises three bedrooms, lounge , kitchen breakfast room, conservatory, front and rear gardens and garage.

Brewhouse Lane, Soham
£129,950

This three bedroom house is offered chain free. The accommodation briefly comprises three bedrooms, lounge/diner, kitchen, bathroom, front and rear gardens, off road parking and garage en block.

West Drive Gardens, Soham
£98,500

We are delighted to offer for sale this two bedroom ground floor flat with it's own private garden. The accommodation comprises lounge, kitchen. two bedrooms, bathroom and separate W.C. • NO ONWARD CHAIN •

Soham
£99,950

Ideal for investors or first time buyers we are delighted to offer for sale this end terraced house situated in a popular residential area in the market town of Soham. The accommodation in brief comprises of lounge/diner, kitchen, bedroom and bathroom.

Hall Street, Soham
£225,000

Recently updated and modernised semi detached house. Accommodation comprises lounge, kitchen, ground floor cloakroom, three bedrooms with en-suite to master, shower room, enclosed rear garden. NO ONWARD CHAIN.

White Hart Lane, Soham
£170,000

Semi detached four bedroom house situated close to the town centre of Soham. The accommodation in brief comprises of entrance hall, lounge, kitchen, dining room, four bedrooms, bathroom, courtyard garden and off street parking for two cars

Fordham Road, Soham
£184,950

An extended four bedroom semi detached house. Accommodation comprises entrance porch, lounge, dining room, kitchen, utility, four bedrooms with en-suite to master and bathroom. Viewing strongly recommended.

Church road, Wicken
£140,000

A three bedroom semi detached house requiring some updating situated in the popular village of Wicken. The accommodation in brief comprises three bedrooms, lounge , kitchen breakfast room, wet room, good size gardens and garage. No upward chain

Ten Bell Lane, Soham
£145,995

A two bedroom semi detached bungalow situated in this quiet cul de sac location in Soham. Accommodation comprises two bedrooms, lounge, kitchen, conservatory, bathroom, separate w/c, front and rear gardens and parking. The property has no onward chain.

Chestnut Drive,Soham
£149,995

A three bedroom semi detached house situated in a quiet cul de sac location. Comprising of entrance lobby, downstairs wc, lounge, kitchen/diner, conservatory, three bedrooms, bathroom, front and rear gardens. The property has no onward chain

FindaProperty.com

Address: 41 High Street, Soham, Ely CB7 5HA • Fax: 01353 725401 • www.petermichael.co.uk

Cheffins

NEW

Haddenham £114,950

A well presented home in the centre of this popular village. Accommodation includes entrance hall, lounge/dining room, kitchen, 2 bedrooms, bathroom, parking & garden. Viewing recommended.

Littleport £165,000

A spacious semi-detached home comprising entrance hall, shower room, spacious lounge, refitted kitchen/diner, conservatory, 3 double bedrooms, bathroom, extensive drive, garage & attractive gardens. Upvc double glazing, gas central heating & overlooks attractive green area to front. Ideally suited for a family. No upward chain. Viewing recommended.

Wilburton
£225,000

A modern detached home situated in a popular residential location. Ent hall, cloakroom, lounge/diner, kitchen/brkfst room, utility, playroom/study, 4 bedrooms (1 en-suite), bathroom, drive & gardens.

NEW PRICE

Soham
£155,000

A well presented semi-detached property situated close to the town centre. Includes ent hall, cloakroom, refitted kitchen, dining room, lounge, 4 bedrooms, refitted bathroom, gardens, parking and garage.

Ely
£161,950

A well presented terraced home situated on a highly regarded development. Ent hall, cloakroom, lounge/dining room, kitchen, 3 bedrooms, bathroom, garage, parking & garden. No upward chain.

Sutton
£214,950

A modern detached home in non estate location built in 1999. Includes ent hall, kitchen/brkfst room, utility, cloakroom, lounge, dining room, 4 dble bedrooms (1 ensuite), bathroom, dble garage & garden.

Soham
£119,950

A modern 2 bedroom semi-detached house situated in a popular residential location. Includes entrance hall, kitchen, lounge, 2 bedrooms, bathroom, garage, drive and landscaped garden.

Littleport
£265,000

A substantial detached home with superb plot of approx. 0.2 acre(sts) backing onto countryside. Lounge, dining room, kitchen, sun room, 3 dble bedrooms, bathroom, garage, drive & gardens. No upward chain.

Ely
£189,950

A Victorian semi-detached house recently modernised & greatly improved. Close to the city centre. Includes hall, cloakroom, lounge, dining room, kitchen, 3 bedrooms, bathroom & gardens. No upward chain.

NEW PRICE

Haddenham
£148,500

A well presented character semi detached cottage situated close to the centre of this popular village. Includes entrance hall, kitchen/dining room, lounge, 2 bedrooms, bathroom, garden and parking.

CAMBRIDGE NEWMARKET SAFFRON WALDEN **ELY** HAVERHILL LONDON 01353 654900

01353 654900
cheffins.co.uk

Ely
£239,950
A detached family home in a non-estate city location. Includes ent hall, cloakroom, 3 receptions, conservatory, kitchen, utility, shower room, 4 bedrooms, bathroom, parking & gardens with outbuilding/office.

NEW PRICE

Ely
£199,950
Detached bungalow in highly regarded non estate location well located for city. Porch, hall, cloakroom, lounge/diner, conservatory, kitchen, 2 bedrooms, bed 3/dining room, bathroom, garage, parking & gardens.

Sutton
£325,000
A substantial detached bungalow in cul-de-sac. Includes ent hall, lounge, dining room, superb kitchen, breakfast room, study/bed 4, 3 bedrooms (1 en-suite), bathroom, drive, dble garage & South facing garden.

NEW PRICE

Ely
£439,995
A substantial detached home with hall, cloakroom, kitchen/breakfast room, pantry, utility, lounge/dining room, conservatory, 4 double bedrooms (1 en-suite), bathroom, gardens, drive & double garage.

Sutton
£159,950
An immaculately presented home on the edge of a popular development. Ent hall, lounge, dining room, kitchen, cloakroom, 3 bedrooms (1 en-suite), bathroom, parking, garage & garden. NHBC until 2018.

Witchford
£152,500
A modern terraced property situated in a popular residential location and offered for sale with no upward chain. Includes ent hall, cloakroom, lounge, kitchen/diner, 3 bedrooms, bathroom, garden & driveway.

Ely
O.I.R.O. £285,000
A substantial detached home in a cul-de-sac with no upward chain. Includes ent hall, cloakroom, kitchen/brkfst room, dining room, lounge, 5 bedrooms (2 en-suite), 2 bathrooms, gardens, dble garage & drive.

Ely
£149,950
A period end terraced cottage convenient for access to Ely city centre, railway station & A10. Includes lounge, kitchen/ dining room, ground floor bathroom, 2 double bedrooms, gardens and driveway.

NEW

Soham
£225,000
Extended semi-detached home suited to those with dependant relative or looking to work from home. 4 receptions, kitchen/ brkfst room, 5 bedrooms, 2 bathrooms, garden, oil C.H. No upward chain.

NEW PRICE

Ely
£145,950
An established terraced home conveniently situated for Ely City centre. Includes ent hall, lounge/dining room, kitchen, 3 bedrooms, bathroom & mature garden. No upward chain.

Witchford
£178,500
Highly individual & spacious Scandinavian chalet style home in cul-de-sac backing onto common land with attractive views to rear & benefiting from 2 receptions, refitted kitchen & converted loft room.

NEW PRICE

Ely
£200,000
A building plot situated in a central location with planning permission for a contemporary family home. Highly individual accommodation will include entrance hall, cloakroom, open plan

Stretham
£225,000
A charming superbly presented 4 bedroom period home in quiet location overlooking open countryside. Benefits include 3 reception rooms, bathroom, shower room & w.c., gardens, drive & double garage.

Sutton
£182,500
An extended detached bungalow offering potential for modernisation or redevelopment. 2/3 bedrooms, 1/2 receptions, conservatory, gardens, drive, workshop. No upward chain.

Wilburton
O.I.R.O £349,950
A substantial 4 bedroom detached home incorporating part of a former gate house on plot of approx. 1/4 of an acre (sts). Close to primary school. Convenient access to Cambridge. No upward chain.

Little Downham
£315,000
A substantial detached home on generous corner plot in non estate location next to a green. Includes 3 receptions, kitchen/ breakfast room, utility, store, 4 bedrooms, bathroom, gardens, drive & double garage.

CAMBRIDGE NEWMARKET SAFFRON WALDEN **ELY** HAVERHILL LONDON cheffins.co.uk

Cheffins

NEW PRICE

Ely
£250,000
A central city home close to railway station & city amenities. Backing onto Kings School playing fields with hall, lounge, kitchen, conservatory, study, 4 bedrooms (2 en-suite), bathroom, parking & gardens.

Stretham
£168,950
A detached home having been modernised and improved by the current owners and including 2 reception rooms, 3 bedrooms, garage, parking and gardens.

Wicken
O.I.R.O. £435,000
Spacious detached home in non estate location backing onto farmland, benefiting from 23ft lounge, 5 bedrooms (1 en-suite), double garage & gardens. Additional land available by separate negotiation.

Wardy Hill
£219,950
A detached home in the small hamlet of Wardy Hill with superb cottage garden. Includes ent hall, lounge, dining room, kitchen/breakfast room, cloakroom, 3 bedrooms, bathroom, garage & parking.

Ely
£400,000
Substantial Grade II Listed 18th Century 4 bedroom city home with parking, garage & garden. Needs modernisation but retains character features. No upward chain.

Haddenham
£215,000
A 4 bedrooms detached chalet style home offering versatile accommodation over 2 floors with both ground floor and first floor bedrooms and bathrooms and set in mature well stocked gardens.

Stretham
£350,000
An impressive 4 bedroom (2 en-suite) detached home in non estate location on the edge of this highly regarded village. Includes 3 receptions, kitchen/brkfst/family room, double garage, parking & garden.

Soham
£225,000
Modern detached family home in popular development. Includes ent hall, cloakroom, kitchen, dining room, utility, lounge, study area, 4 bedrooms (1 en-suite), bathroom, gardens, parking & garage.

The Firs Wilburton

A *select* development of just eight homes

by ***Gifford Construction***

residential property
Cheffins

50% now reserved

The properties offer spacious accommodation and are finished to a high specification including superb fully fitted kitchens with granite worktops, integrated dishwasher and fridge/freezer. Further benefits include oil central heating, double glazing and a 10 year NHBC guarantee. The properties have been attractively designed and are situated in a pleasant central village location.

For further details please contact the agents

4 & 5 bedroom homes from
£360,000 to £410,000

PART EXCHANGE CONSIDERED

01353 654900
www.cheffins.co.uk

CAMBRIDGE NEWMARKET SAFFRON WALDEN **ELY** HAVERHILL LONDON 01353 654900

01353 663144
cheffins.co.uk

ARLA
Association of Residential Letting Agents

Cheffins

SHORT ROAD, STRETHAM
£1,200 pcm
Detached family home offering spacious accommodation with swimming pool, garden, garage, carport and driveway. Available now.

NEW

TENNYSON PLACE, ELY
£925 pcm
Modern detached four bedroom family home with gas central heating, double glazing, enclosed rear garden and double garage. Available late February.

BROOKE GROVE, ELY
£895 pcm
Modern detached family home with gas central heating, double glazing, enclosed garden to rear and single garage. Available now.

BROOKE GROVE, ELY
£850 pcm
Modern detached four bedroom family house with gas central heating, double glazing, an enclosed rear garden single garage. Available now.

LYNN ROAD, CHETTISHAM
£800 pcm
Spacious semi detached three bedroom house in a rural location with oil central heating, garage and driveway. Gardener provided.

WELLAND PLACE, ELY
£795 pcm
Modern and well presented three bedroom townhouse with gas central heating, double glazing, garden to rear and single garage. No smokers or pets.

WISSEY WAY, ELY
£725 pcm
Modern terraced three bedroom house with gas central heating, double glazing, enclosed garden and single garage. Available now.

WASHINGTON CLOSE, LITTLEPORT
£725 pcm
Modern semi detached four bedroom family house with conservatory, gas heating, garage and driveway. Available now.

BRIAR GROVE, ELY
£725 pcm
Modern semi detached three bedroom house with gas central heating, double glazing, enclosed rear garden, single garage and driveway. Available now.

BACK HILL, ELY
£700 pcm
Semi detached three bedroom period house close to the City centre and railway station with gas central heating and garden to rear. Available late February.

NEW

MAIN STREET, WARDY HILL
£700 pcm
Detached three bedroom house approximately 7 miles from Ely with underfloor heating, garden, garage and parking.

TENNYSON PLACE, ELY
£700 pcm
Modern semi detached three bedroom family home with gas central heating, garage and driveway. Available now.

CHAPEL STREET, ELY
£695 pcm
Modern three bedroom mid terraced house close to the City centre with gas heating, double glazing, garden and garage. Available now.

OSIER CLOSE, ELY
£675 pcm
End of terrace three bedroom house ideally situated close to the riverside with gas central heating, enclosed rear garden, single garage and driveway. Available now.

BROAD STREET, ELY
£675 pcm
Recently decorated three bedroom terraced house with gas central heating, double glazing, an enclosed rear garden and one off road parking space. Available now.

TENNYSON PLACE, ELY
£650 pcm
Modern end of terrace three bedroom house with gas central heating, double glazing, enclosed rear garden and allocated parking. Available now.

CHESTNUT DRIVE, SOHAM
£650 pcm
Semi detached three bedroom bungalow with gas central heating, rear garden, garage and driveway. Available now.

STEWARD CLOSE, STUNTNEY
£650 pcm
Spacious semi detached three bedroom family home with double glazing, off road parking and a large rear garden. Available now.

CAMBRIDGE NEWMARKET SAFFRON WALDEN **ELY** HAVERHILL LONDON cheffins.co.uk

01353 663144
cheffins.co.uk

ARLA
Association of Residential Letting Agents

Cheffins

ORCHARD ROW, SOHAM
£650 pcm
Detached three bedroom bungalow with gas central heating, double glazing, garden to rear and off road parking. Available now.

NEW

CHURCH LANE, HADDENHAM
£650 pcm
Mid terrace three bedroom house with night storage heating, garden, garage and parking. Available now.

ELY ROAD, HILGAY
£650 pcm
Brand new two bedroom barn conversion approximately four miles from Downham Market with under floor heating, double glazing, gardens to the rear and parking. Available now.

QUA FEN COMMON, SOHAM
£625 pcm
Modern three bedroom semi detached house with gas central heating, garden, single garage and parking. Available now.

NEW

ELY ROAD, LITTLEPORT
£600 pcm
Semi detached three bedroom chalet bungalow with gas central heating, garden to the rear, driveway and a cellar. Available now.

UPWARE ROAD, UPWARE
£600 pcm
Semi detached two double bedroom cottage with oil heating, double glazing, garden with summerhouse and a driveway. Available now.

ASPEN CLOSE, ELY
£595 pcm
Modern end of terrace two bedroom house with enclosed garden, off road parking and gas central heating. Available now.

LONGCHAMP DRIVE, ELY
£580 pcm
Modern furnished first floor two bedroom apartment with gas central heating and double glazing. Available early February.

CLAY STREET, SOHAM
£550 pcm
Older style two bedroom mid terraced cottage with gas central heating, garden to the rear and on street parking to the front. Available now.

BROOK STREET, SOHAM
£550 pcm
Modern semi detached two bedroom house with gas central heating, double glazing, enclosed garden to rear and off road parking. Available now.

CLOVER END, WITCHFORD
£550 pcm
Modern mid terraced two bedroom house with gas central heating, double glazing, enclosed rear garden and off road parking. Available now.

STATION ROAD, SOHAM
£550 pcm
Older style two bedroom mid terraced house with gas central heating, double glazing, courtyard garden to the rear and on street parking to the front. Available now.

GREEN LANE, ELY
£550 pcm
First floor two bedroom flat ideally situated in the heart of the City. The property has gas central heating. Available now.

WILLOW WALK, ELY
£525 pcm
Semi detached one bedroom house situated close to the riverside and within walking distance of the City centre. Available now.

VICTORIA STREET, LITTLEPORT
£525 pcm
Modern and well presented end of terrace three bedroom house with gas central heating, double glazing and off road parking. Available now.

HOLLY WALK, ELY
£525 pcm
Two bedroom end of terrace house with conservatory, enclosed rear garden and off road parking. Available now.

NEW

NEWNHAM STREET, ELY
£520 pcm
End of terrace two bedroom house ideally situated in the City centre with electric storage heating, double glazing throughout and an enclosed rear garden. Available now.

VERMUYDEN GARDENS, SUTTON
£475 pcm
Mid terraced two bedroom house with electric heating and enclosed rear garden. Available now.

NEW

MAIN STREET, LITTLE DOWNHAM
£475 pcm
Mid terraced two bedroom older style property situated in the centre of this popular village with electric storage heating and garden to the rear.

WHISTLE DROVE, BURNT FEN
£475 pcm
Detached three bedroom bungalow in a rural location approximately 7 miles from Littleport with gardens and driveway. Available now.

No Stamp Duty and FREE White Goods

Highfields Gorefields

Just four 3 bedroom houses available for New Build HomeBuy
(part buy, part rent)

- Three bedroom houses with spacious lounges, kitchens with separate dining areas and double doors to the rear. All properties have a garage.
- Fitted wardrobes and ensuite bathrooms to the master bedrooms.
- Close to the village schools, shop and near to the Georgian town of Wisbech and the picturesque River Nene.

Detached
Prices from £38,750*
* Based on a minimum share of 25%, on a open market valuation of £155,000.

Semi detached
Prices from £36,250*
* Based on a minimum share of 25%, on a open market valuation of £145,000.

No Stamp Duty Payable

Willowmede Tydd St Mary

A stylish 3 bedroom house available on a Shared Ownership basis
(part buy, part rent)

- Situated in a quaint village with picturesque leafy lanes.
- Approximately 9 miles east of Spalding, 5 miles north of Wisbech and only a mile to the south of the main A17 arterial link road.

Semi detached with garage and en suite

Prices from £36,250*
* Based on a house with an open market valuation of £145,000, sold on a 25% share.

Just one house remaining

3 months rent free Solicitors fee's paid*

*Up to a value of £600, provided purchasers are able to exchange and complete within 6 weeks, using our own panel of experienced solicitors. Purchasers are responsible for the disbursement costs.

To arrange an appointment or for further information please contact Karen Barber on:
karen.barber@circleanglia.org
www.circleanglia-yourhome.org

01223 202710
or 07824 409705

Circle Anglia

New 2 bedroom apartments now available

Images from Circle Anglia development

Available for affordable home ownership

Willow Grange Ely

Free white goods!

- In a sought after location in the heart of fenlands, fifteen miles from Cambridge
- Ely offers a wide range of shops including independent stores on charming cobbled streets
- Specification comprising fitted kitchen with built in hob, oven and extractor hood, under pelmet lighting and stylish vinyl flooring
- Fitted carpets throughout the property

Prices from £37,500*
No Stamp Duty Payable
Solicitors fees' paid**

* Based on a minimum share of 30% on an open market value of £125,000

**Up to a value of £600, provided purchasers are able to exchange and complete within 6 weeks, using our own panel of experienced solicitors. Purchasers are responsible for the disbursement costs.

To arrange an appointment or for further information please contact Karen Barber on:
01223 202 710
or 07824 409705

www.circleanglia-yourhome.org

Circle Anglia

PROPERTY

Chain-free home with parking

ON the market for £193,950 is this good-size family home in Laurel Close, Mepal.
The property includes four bedrooms, a living room, dining room, kitchen, cloakroom and bathroom.
A driveway and double garage provide ample parking, and there is also a front and rear garden.
This property is being offered with no upward chain.
Contact William H Brown on (01353) 663311 for further details or to arrange a viewing.

Attractive Victorian house

THIS highly-attractive Victorian house has been recently modernised to provide beautiful contemporary accommodation together with the property's historic charms.

Situated in Lynn Road, close to the centre of Ely, it is on the market for £189,950.

The property offers an entrance hall, cloakroom, living room with bay window, dining room, kitchen, three bedrooms, a very large bathroom plus gardens.

It is being sold with the benefit of no upward chain.

For more information or to view this handsome property, contact Cheffins on (01353) 654900.

Ombudsman

OFT Approved code

DAVID CLARK & COMPANY

THE PROPERTY SALES PEOPLE

NAEA National Association of Estate Agents

Tel: 01353 665020 WWW.CLARKHOMES.CO.UK Fax: 01353 669153

20-22 Market Place, Ely, Cambs CB7 4NT Email: info@clarkhomes.co.uk

SUTTON £131,995

- Modern semi
- Kitchen with fitted appliances
- D/s cloakroom
- Lounge/diner
- 2 dble bedrooms
- Gas heating
- UPVc double glazing
- Garage and garden

ELY £225,000

- Older style semi
- Close to station and city centre
- Lounge and dining hall
- 3 bedrooms
- Many interesting features
- Garden backing on to the park
- Gas heating
- Internal viewing essential

WITCHFORD £187,500

- Detached house
- Popular location
- 3 bedrooms
- En-suite to bed 1
- Lounge and dining room
- Fitted kitchen
- Good size rear garden
- Garage currently used as office and parking

LITTLEPORT £79,995

- Spacious first floor apartment
- Kitchen/breakfast room
- 2 good size bedrooms
- Gas fired heating
- Lounge/diner
- PVCu double glazing
- Allocated parking
- Own garden

ELY £159,995

- Modern semi
- 3 bedrooms
- En-suite to bed 1
- Fitted Kitchen
- Lounge dining room
- D/s cloakroom
- Garage
- Short upward chain

STRETHAM £330,000

- Detached 'barn' style home
- 4 bedrooms
- 2 en -suites
- Lounge with vaulted ceiling
- Open plan living dining room
- Fitted kitchen
- Cartshed style carport
- Open fields to rear

SOHAM £139,950

- End terrace bungalow
- 2 bedrooms
- Centrally located
- Lounge/diner
- Conservatory/lobby
- Gas warm air heating
- Courtyard garden & carparking
- NO ONWARD CHAIN

ELY £214,950

- Detached house
- Walking distance to town
- 3 bedrooms
- En-suite to bed 1
- Kitchen dining room
- Utility room
- ADDED VICTORIAN CONSERVATORY
- Garage and garden

MEPAL £259,950

- Detached family home
- popular village location
- 4 bedrooms
- Added conservatory
- Kitchen b'fast room
- Double garage
- Established garden
- Viewing essential

ELY £164,950

- Linked townhouse
- Centrally located
- 2 bedrooms
- First floor lounge
- Fitted kitchen
- Downstairs cloakroom
- Views of Cathedral from 2nd floor

ELY £439,999

- One of 3 properties
- Built to a high standard
- 4 bedrooms
- Added conservatory
- Exceptional kitchen
- Double garage
- Good size lounge
- Internal viewing essential

ELY £315,000

- Spacious detached townhouse
- 5 bedrooms
- 3 en-suites
- Kitchen with range and
- Built-in wardrobes to 4 bedrooms
- Double garage
- Internal viewing a must

HADDENHAM £279,950

- Cottage style modern home
- Non-estate
- Surprisingly spacious
- 3 bedrooms
- En-suite to bed 1
- Fitted kitchen
- Enclosed garden
- Garage & parking

movewithus recommended agent www.movewithus.co.uk

Internet marketing on multiple websites

Colour details | Central office location

rightmove.co.uk The UK's number one property website

PROPERTY

End-of-terrace family home

THIS end-of-terrace property in Wensum Way, Ely, is on the market for £142,000.

Inside it is well-presented and contains two bedrooms, a living room, kitchen/dining room, French windows to the garden, a family bathroom and en suite.

To the rear is an attractive garden, laid mainly to lawn. There is also a secure communal parking area.

The property is in the catchment area for The Lanterns school.

For further details contact TuckerGardner on (01353) 616130.

Townhouse with views

ON the market for £164,950 is this central townhouse. The property is situated in Chequer Lane and has cathedral views from the second floor. The accommodation includes an entrance hall, cloakroom, kitchen/breakfast room, living room, two bedrooms and a bathroom. The property is within walking distance from most central amenities. To arrange a viewing, contact David Clark & Company on (01353) 665020.

Need help in moving to a new home?

"Put us to the test!" on Saturday 31st January

Are you looking to move, but there's something holding you back? Whatever your circumstances David Wilson Homes has years of experience in helping to solve any problems that can arise in moving to a new home.

We're so convinced that we can help you that we're holding a **"Put us to the test"** day on Saturday 31st January

Drop in any time and chat to our experienced sales team and Independent Financial Advisors to find the home and the mortgage that's right for you.

New showhome open

Highfield Gate

West End, Haddenham CB6 3TE

2 & 3 bedroom houses from **£169,995**
4 & 5 bedroom houses from **£319,995**

Space to live.

David Wilson Homes

01353 741 069 www.dwh.co.uk Visit our Showhomes open 10am–6pm Thursday - Monday

For details of which incentives are available on which selected plots contact the sales advisors. Offer available on selected plots only, subject to availability for reservations taken in January. Terms and conditions apply. See website for details, subject to contract and status. David Wilson reserve the right to withdraw or alter this offer at any time prior to the payment of a reservation fee. Images are typical of David Wilson Homes.

RUSSELLS

OFFICES IN: CAMBRIDGE ELY LITTLEPORT SAWSTON

ELY: 01353 668294
LITTLEPORT: 01353 865910

russellres.co.uk
sales@russellres.co.uk

NEW

Berrycroft Soham **£339,950**

Detached double bay fronted early Victorian family home
Generous & beautifully presented rooms including a stunning L-shaped vaulted ceiling kitchen breakfast room, separate dining room, large L-shaped vaulted ceiling living room, separate study, 4 bedrooms & a brand new high specification bathroom, ample parking, detached double garage, front, rear, & side gardens.

LITTLEPORT **01353 865910**

NEW

Chelmer Way Ely **£159,995**

Modern link detached family home in sought after location
Entrance hall, cloakroom, living room, kitchen, 3 bedrooms with ensuite to master, family bathroom, rear garden and garage. No Onward Chain/Urgent Sale Required. Call for full details

LITTLEPORT **01353 865910**

NEW

Millpit Furlong Littleport **£125,000**

Detached bungalow on generous plot
Ent hall, living room, kitchen/breakfast room, 2 double bedrooms, bathroom, enclosed rear garden & garage with driveway. The loft space has the potential to convert into 2 further bedrooms & a bathroom (STP). In need of modernisation throughout. Sold as seen

LITTLEPORT **01353 865910**

NEW PRICE

The Hythe Littleport **£189,950**

Brand New Home offered with stamp duty paid
Located in the centre of this popular North Cambs Village, the property will be finished to a high standard and will comprise Ent Hall, Lounge, Kitchen/Diner, 3 Bedrooms, ensuite, Bathroom, garage and driveway with garden to rear

LITTLEPORT **01353 865910**

NEW PRICE

Wellington Street Littleport **£65,000**

Building Land for a Detached Dwelling
Full Planning Consent (08/00385/FUL) has been given for a detached home in the centre of this popular North Cambs Town. For Full details please contact our Littleport Office.

LITTLEPORT **01353 865910**

NEW PRICE

Ely Road Stretham **£155,000**

Four bedroom semi on substantial plot
four bedroom semi detached house in popular location offering 2 reception rooms kitchen/breakfast room utility area 120' (sts) southerly rear garden and o.r.p. for several vehicles

ELY **01353 668294**

NEW PRICE

Avocet Grove Soham **£220,000**

Detached Family Home
set within this highly regarded location, the property is finished to a high order throughout and comprises Lounge, Kitchen, cloakroom, 4 bedrooms, ensuite, family bathroom, garage and enclosed rear garden, No Upper Chain

ELY **01353 668294**

NEW PRICE

Gilbert Road Littleport **£125,000**

Older style semi recently refurbished
Entrance hall, cloakroom, lounge/diner, refitted kitchen, study/utility room, 3 bedrooms, refitted bathroom, front and rear gardens.

LITTLEPORT **01353 865910**

Friars Way Littleport **£119,950**

3 bedroom terraced home, modernised throughout
Ent hall, living room, kitchen, utility room, ground floor WC, 3 bedrooms, family bathroom, first floor cloakroom, large rear garden & driveway providing off road parking. The property is beautifully presented & simply must be viewed.

LITTLEPORT **01353 865910**

New River Bank Littleport **£189,950**

Detached Bungalow in Generous gardens
Much improved by the current owners, this bungalow is set within a generous plot offering potential for both the avid gardener and the Smallholder alike, call for full details.

LITTLEPORT **01353 865910**

Nightall Road **£145,000**

Semi detached bungalow
comprising 2 bedrooms, lounge, kitchen/breakfast room, gardens to front and rear and off road parking for several vehicles

ELY **01353 668294**

Cedar Court Littleport **£114,995**

Modern Terraced Home in Village Centre
Offering Ent Hall, Kitchen/Breakfast room, Lounge, Three Bedrooms, Refitted Bathroom, enclosed garden and garage, priced to sell, call for details.

LITTLEPORT **01353 865910**

SOLD STC

Abbots Way Ely **£140,000**

Terraced Home overlooking green area
Sold STC similar properties required

ELY **01353 668294**

SOLD STC

Black Horse Drove Littleport **£134,950**

Extended period Property in Rural Location
Sold STC similar properties required

LITTLEPORT **01353 865910**

SOLD STC

Old School Close Littleport **£120,000**

Modern 3 Bed Semi detached
Sold STC similar properties required

LITTLEPORT **01353 865910**

SOLD STC

Bentham Way Ely **£175,000**

Detached 2 bedroom bungalow in pleasant cul-de-sac
Sold STC similar properties required

LITTLEPORT **01353 865910**

A family firm with roots back to 1871

NAEA National Association of Estate Agents · ARLA Association of Residential Letting Agents · RICS

Own 100% of your beautiful home but only pay 85% of the price

For a limited time only, Cannon Kirk are offering you the chance to own their dream home on a mortgage of just 85% of the property's value. That's right – just 85%. Cannon Kirk will cover the remaining 15% with an interest free loan, with payment deferred for up to 10 years.

This astonishing offer applies to selected homes at Highfields, Littleport.

Highfields

3,4 & 5 bedroom homes from £159,995

Please call Russells on 01353 865 910

or our sales advisor on 01353 862 651

Showhomes open Friday & Saturday 11.00am - 4.00pm

Highfields, Ely Road, Littleport, Cambridgeshire CB6 1HQ

CANNON KIRK *homes*

www.cannonkirk.co.uk

building a sense of place

Any promoted Cannon Kirk Homes offer is subject to status, contract & available upon legal completion only. Typical example - Price of £136,000 is 85% of the full price of £160,000 payable at time of purchase, If the property is sold or transferred for £170,000 then 15% (£25,500) is payable to Cannon Kirk Homes. If the property is sold or transferred for £150,000, then 15% (£22,500) is payable to Cannon Kirk Homes. A second charge will be made against the property covering the 15% interest free loan. No deposit required. No other incentives are available with this offer. Offer not available to investment buyers. Upon application Cannon Kirk Homes will refer an Independant Mortgage Advisor and a recommended Independant Local Solicitor. YOUR HOME MAY BE REPOSSESSED IF YOU DO NOT KEEP UP REPAYMENTS ON YOUR MORTGAGE. Full details of this offer are available from the marketing suites. Cannon Kirk Homes reserve the right to withdraw the offer at any time .Prices & details correct at time of going to press. Photography is of a typical Cannon Kirk Homes streetscence at Highfields, Littleport.

RUSSELLS

OFFICES IN: CAMBRIDGE ELY LITTLEPORT SAWSTON

ELY: 01353 668294
LITTLEPORT: 01353 865910

russellres.co.uk
lettings@russellres.co.uk

NEW PRICE

Littleport £425

This neat and tidy first floor maisonette comprises; a sitting room leading to kitchen, double bedroom and bathroom. Allocated parking.
Professional single/couple - Non smokers - No pets
Available Now - Unfurnished

ELY **01353 668294**

NEW PRICE

Littleport £425

Refurbished apartment offers sitting/dining room, new kitchen, bathroom and double bedroom. The property also benefits from an allocated parking space.
Professional single/couple - Non smokers - No pets
Available Now - Unfurnished

ELY OFFICE **01353 668294**

NEW PRICE

Littleport £440

Easy to maintain two bedroom flat offers excellent access to Kings Lynn, Ely, Cambridge, Newmarket and London via road/rail links.
Professional single/couple - Non smokers - No pets
Available Now - Unfurnished

ELY OFFICE **01353 668294**

NEW PRICE

Soham £440

Bungalow, recently upgraded and beautifully presented throughout. Duoble bedroom, sitting room, shower room and kitchen.
Professional single - Non smoker - No pets
Available Now - Unfurnished

ELY **01353 668294**

NEW

Soham £475

Spacious recently refurbished one bedroom coach house flat in central location offering garage. Easy access to A14 and Cambridge/Ely.
Professional single/couple - Non smokers - Pet considered
Available Now - Unfurnished

ELY OFFICE **01353 668294**

NEW PRICE

Littleport £485

Three bedroom mid-terrace family home offers open plan living. Kitchen/diner opening onto sitting room. Enclosed rear garden and garage.
Professional couple/family - Non smokers - No pets
Available Now - Unfurnished

ELY **01353 668294**

NEW PRICE

Littleport £490

Greatly improved home comprising; 2 bedrooms, living room, dining room, kitchen, utility, ground floor and first floor shower rooms
Professional single/couple/2 sharers - Non smokers - No pets
Available Now - Unfurnished

ELY **01353 668294**

NEW

Soham £500

A superb and spacious one bedroom ground floor flat with own private entrance. Offering excellent access to Ely, Cambridge and Newmarket. GCH, 2 parking spaces, communal garden.
Professional single/couple - Non smokers - No pets
Available 06/04/2009 - Unfurnished

ELY OFFICE **01353 668294**

NEW PRICE

Soham £500

Spacious first floor flat; kitchen/diner, sitting room, double bedroom with fitted wardrobe, single bedroom, balconies sitting area and bathroom. Parking and gardens.
Professional couple/family - Non smokers - No pets
Available Now - Unfurnished

ELY OFFICE **01353 668294**

Wicken £500

Well presented, modern and easy to run home set in one of the areas prettiest and most sought after villages. Features two double bedrooms, two parking spaces and rural views.
Professional single/couple - Non smokers - No pets
Available Now - Unfurnished

ELY OFFICE **01353 668294**

NEW PRICE

Haddenham £525

Mid terrace bungalow situated in popular village with recently fitted kitchen, sitting/dining rm, bathroom and two bedrooms. Garage.
Professional couple/small family - No smokers - Cats only
Available Now - Unfurnished

ELY OFFICE **01353 668294**

Ely £550

Brand new second floor apartment comprising; fitted kitchen, sitting room/diner and double bedroom with fitted wardrobe and allocated parking.
Professional single/couple - No smokers - No pets
Available Now - Unfurnished + w/goods

ELY OFFICE **01353 668294**

NEW PRICE

Ely £550

Three bedroom semi detached house comprising of sitting room, kitchen/diner, low maintenance gardens. Close to local amenities.
Professional family - Non smokers - Refer pets to Landlord
Available Now - Unfurnished

ELY OFFICE **01353 668294**

Ely £595

A superbly presented modern home in a quiet cul de sac location on the North side of Ely including; 2 double bedrooms, gch and gardens and a garage in a nearby block.
Professional single/couple/small family - Non smokers - No pets
Available 06/02/2009 - Unfurnished

ELY OFFICE **01353 668294**

Ely £595

A superb modern mid terrace home backing onto open countryside. Main features inc 2 bedrooms, on site parking, GCH, low maintenance rear garden.
Professional single/couple/small family - Non smokers - No pets
Available in 14 days - Unfurnished

ELY OFFICE **01353 668294**

NEW PRICE

Sutton £595

Deceptively spacious and recently improved semi detached home offering; sitting/dining room, three bedrooms, new fitted bathroom, single garage, OCH and stunning views.
Professional family/couple - No smoking - Pets refer to Landlord
Available 23/03/2009 - Unfurnished

ELY OFFICE **01353 668294**

NEW

Chatteris £600

A charming modernised three bedroom detached house situated near the outskirts of Chatteris. 3 bedroom (master with ensuite), 2 receptions, GCH
Professional single/couple/family - Non smokers - Pets considered
Available Now - Unfurnished

ELY OFFICE **01353 668294**

NEW PRICE

Southery £600

A extremely spacious bungalow located a couple of miles to the North of Littleport, compriseing; two large double bedrooms, fitted bathroom, sitting room, kitchen/diner and garage.
Professional(s) - Non smokers - No pets
Available Now (initial 6 months) - Unfurnished

ELY OFFICE **01353 668294**

NEW

Littleport £600

Detached three bedroom home located in the well served village of Littleport. Ensuite to master, GCH, double garage and ample parking.
Professional couple/family/2 sharers - Non smokers - No pets
Available begin Feb 2009 - Unfurnished

ELY OFFICE **01353 668294**

NEW PRICE

Soham £625

A deceptively large, 3 level, recently renovated charming period cottage with 2 double bedrooms, study, bathroom and 15 ft sitting/dining room and 35 ft garage/workshop.
Professional couple/small family - Non smokers - A cat considered
Available 21/01/2009 - Unfurnished

ELY OFFICE **01353 668294**

A family firm with roots back to 1871

NAEA National Association of Estate Agents · ARLA Association of Residential Lettings Agents · RICS · OEA Ombudsman www.oea.co.uk

OFFICES IN: CAMBRIDGE ELY LITTLEPORT SAWSTON

ELY: 01353 668294
LITTLEPORT: 01353 865910

russellres.co.uk
lettings@russellres.co.uk

RUSSELLS

NEW PRICE

Littleport £625

Semi detached home of generous proportions set in a quiet cul de sac with three bedrooms (ensuite to master), 2 reception rooms, garage and driveway.
Professional couple/family - Non smokers - No pets
Available Now - Unfurnished

ELY OFFICE **01353 668294**

Fordham £625

Deceptively spacious semi detached home in the popular village of Fordham; sitting room, kitchen/dining room, two large bedrooms and bathroom, GCH and ample parking.
Professional single/couple/small family -
Non smokers - No pets
Available Now - Unfurnished

ELY OFFICE **01353 668294**

NEW

Ely £650

Two double bedroom bungalow with south facing fully enclosed rear garden with decked area and over length single garage and ample driveway for further 3 vehicles.
Professional single/couple - Non smokers - No pets
Available mid March 2009 - Unfurnished

ELY OFFICE **01353 668294**

NEW

Ely £695

A brand new home located just a short walk from the main centre of the City and the rail station . Two double bedrooms, 2 on site parking spaces, ECH and rear garden.
Professional single/couple/small family- Non smokers - No pets
Available mid Feb 2009 - Unfurnished

ELY OFFICE **01353 668294**

NEW

Soham £695

A nearly new spacious three bedroom home with fully fitted kitchen/breakfast room, sitting room, ensuite to master, rear garden, GCH and garage.
Professional couple/2 sharers/family - Non smokers - No pets
Available Now - Part Furnished

ELY OFFICE **01353 668294**

NEW PRICE

Littleport £725

Nearly new town house offering sitting room with french doors opening on to a Juliette balcony and 4 bedrooms (1 ensuite) RENT TO BUY SCHEME AVAILABLE conditions apply
Professional couple/family - Non smokers - No pets
Available Now - Unfurnished

ELY OFFICE **01353 668294**

NEW

Littleport £775

Well presented nearly new property with WC, sitting/dining room, kitchen, conservatory, 3 double bedrooms , GCH, front & rear gardens and garage with parking.
Professional single/couple/family - Non smokers - Pets considered
Available Now - Unfurnished + w/goods

ELY OFFICE **01353 668294**

NEW PRICE

Ely £875

Modern townhouse offering flexible family living entrance hall, utility, study/playroom, 4 bedrooms (ensuite to master), sitting room, dining room opening into fitted kitchen. Garage.
Professional couple/family- Non smokers- No pets
Available Now - Unfurnished

ELY **01353 668294**

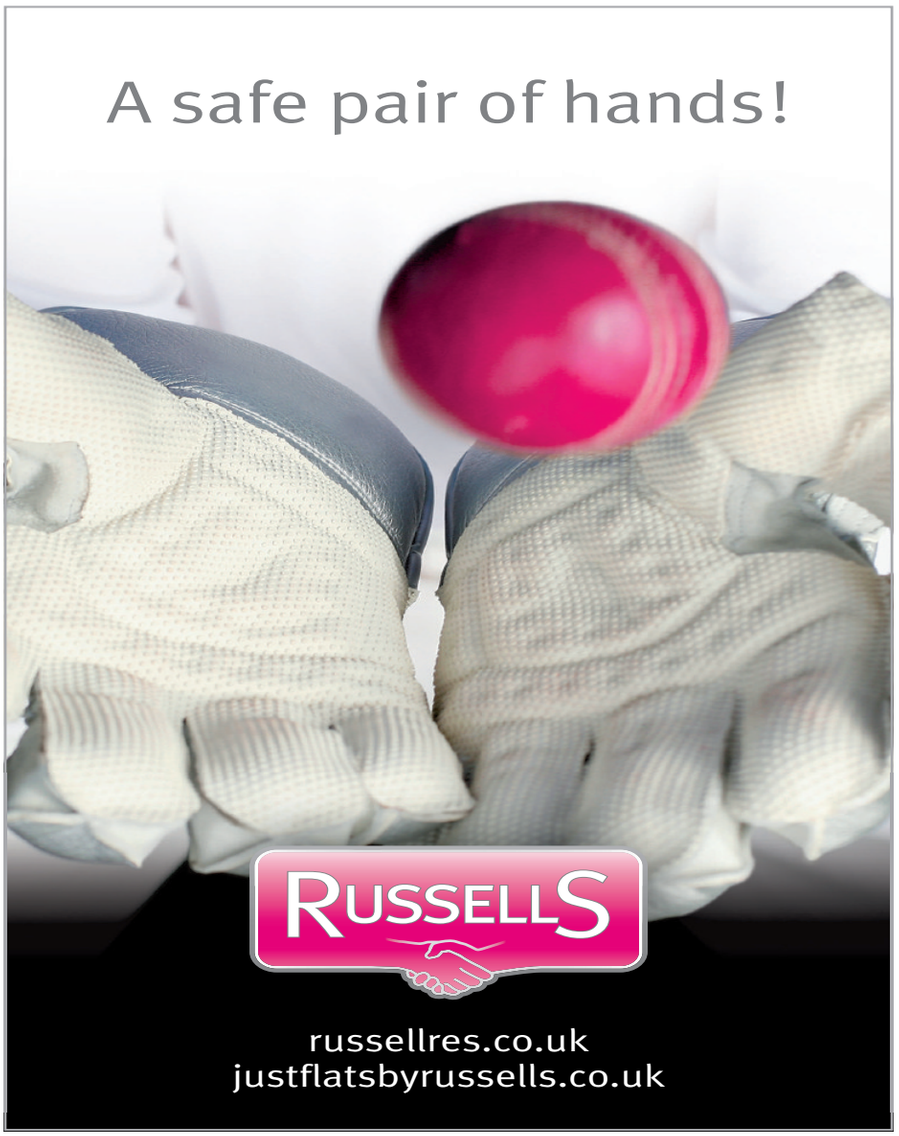

Ely £750

Spacious accommodation with neutral dÈcor consists of sitting/diner, kitchen, double bedroom and bathroom with shower, garage, drive and a low maintenance rear garden.
Professional couple/single - No smoking - no pets
Available 23/03/09 - Unfurnished

ELY OFFICE **01353 668294**

Ely £850

Detached family home in a super location overlooking open space and at the end of a quiet drive offering 4 good size bedrooms (1 ensuite), open plan living/dining/kitchen.
Professional couple/family - Non smokers - Pets accepted
Available Now - Unfurnished

ELY OFFICE **01353 668294**

NEW PRICE

Littleport £1,000

Four bedroom (two ensuite) town house in show home condition with Juliette balcony over garden from the sitting room, study and car port.
Professional(s) - Non smokers - Cats accepted
Available Feb 2009 - Unfurnished

ELY OFFICE **01353 668294**

TuckerGardner

Ely

NEW

13817

HADDENHAM

A well presented 5 bedroom detached property with swimming pool, 1/16th share ownership of tennis court, large Southeast facing rear garden.

Cloakroom, lounge, dining room, kitchen /breakfast room, utility room, study, master bedroom with en-suite and balcony, family bathroom, double garage and parking, pool room with hot tub, sauna and shower, OCH, D/G no upward chain.

£385,000

NEW

13820

HADDENHAM

An extended modern 4 bedroom detached family home offering spacious and versatile accommodation.

Cloakroom, study, kitchen/dining room, utility room, side entrance hall, sitting room, lounge/dining room, playroom, landing, family bathroom, family shower room, OCH, off road parking, private rear garden with open farmland views.

£325,000

12115

STRETHAM

A particularly spacious family residence commanding a privileged position in this highly regarded village with an indoor heated swimming pool.

4 bedrooms, drawing room, dining room, kitchen/breakfast, utility, study, en suite, bathroom, wet room, WC and lounge, Victorian style conservatory, D/G, oil CH, gardens, outbuildings, driveway, garage, overlooking the local playing fields.

Guide price £475,000

13254

WILBURTON

A charming period residence dating back to 1903 set within attractive gardens.

Lounge with open working fireplace, drawing room, kitchen/breakfast room with oil burner stove, lean to conservatory, 3 bedrooms, family bathroom, oil heating system, part oak sealed unit sash windows, superb gardens measured to approximately one fifth of an acre, outbuilding and driveway.

£385,000

12756

PYMOOR

An impressive period farmhouse believed to date back to the 1750s and set in ½ of an acre gardens with outbuildings.

Study, cloakroom, kitchen/breakfast room, lounge, dining room, landing, master bedroom, en suite, 3 further bedrooms, family bathroom, D/G, OCH, garage, driveway, no upward chain.

£350,000

13235

ELY

A 4 bedroom detached family residence well appointed throughout.

Study, dining room, lounge, kitchen/breakfast room, master bedroom with en-suite shower room, 3 further bedrooms, family bathroom, D/G, well maintained front and rear gardens, good decorative order, parking and single garage.

£245,000

NEW PRICE

13219

WARDY HILL

A charming 3 bedroom detached family residence.

Lounge, dining room, kitchen/breakfast room, master bedroom with en-suite shower room, 2 further bedrooms, family bathroom, oil heating system, D/G, underfloor heating to ground floor, rear garden, double cart lodge.

£229,950

12548

ELY

A very well presented 3 bedroom detached property with en suite to master, landscaped rear garden, garage and parking.

Entrance hall, cloakroom, lounge, kitchen/dining room, utility room, landing, master bedroom with en suite shower room, 2 further bedrooms, bathroom, gas heating system, double glazing.

£220,000

01353 616130

ELY

A well presented 3/4 bedroom end terrace town house with accommodation over 3 floors offering easy access to A10 links to Cambridge.

Fitted kitchen, dining area , lounge with French doors opening to Juliette balcony, 3/4 bedrooms, en-suite, bathroom, gas heating system, D/G, garage, garden.

£210,000

CHETTISHAM

A charming 3 bedroom semi detached cottage set in picturesque gardens in a semi rural location.

Lounge/dining room, fitted kitchen, ground floor bathroom - separate WC, utility room/study, 3 bedrooms, gas heating system, good decorative order, superb gardens with workshop and shed, ample off road parking, NO UPWARD CHAIN.

£205,000

ELY

A well presented 3 bedroom townhouse with accommodation over 3 floors situated on a popular residential development within the City of Ely.

Entrance hall, cloakroom, fitted kitchen, dining room, 1 en-suite shower room, bathroom, GCH, D/G, very good decorative order, enclosed rear garden, garage and parking.

£199,950

LITTLEPORT

A detached 4 bedroom Town House offering bright and spacious versatile accommodation, situated in a quiet cul-de-sac.

Cloakroom, lounge, kitchen/dining room, utility room, conservatory, master bedroom with en-suite shower room, family bathroom, landscaped garden, single garage, off road parking, GCH, D/G, fully fitted alarm.

£199,950

LITTLE DOWNHAM

A spacious four bedroom detached family residence benefiting from replacement UPVC double glazing, garage and enjoying a quiet cul-de-sac position.

4 bedrooms, family bathroom, separate WC, entrance hall, open plan lounge/dining room, fitted kitchen, D/G, OCH, parking, garage, gardens to front and rear, offered with no upward chain.

£190,000

NEW

ELY

A three bedroom detached property situated on a generous plot with garage and parking on this popular development within the City of Ely.

Cloakroom, lounge, dining room with patio doors to the rear garden, kitchen, master bedroom with en-suite shower room, family bathroom, D/G, GCH, enclosed rear garden, detached single garage, driveway.

£189,950

STRETHAM

A 3 bedroom semi detached Victorian Cottage with attractive rear garden and planning permission to extend situated centrally to the highly regarded village of Stretham.

Reception dining room, fitted kitchen, lounge, 3 bedrooms, family bathroom, oil fired heating system, good decorative order, enclosed rear garden.

£189,950

NEW

STRETHAM

Situated within a generous plot a three bedroom semi detached property with extended ground floor accommodation situated in a non estate location with views over open farmland within the highly regarded village of Stretham.

Dining room, inner hall, cloakroom, kitchen, lounge, landing, bathroom, separate WC, gas LPG central heating system, driveway providing off road parking, lawned gardens.

£185,000

SOHAM

A charming Grade II listed double fronted semi detached cottage circa 1850 situatd within the well served town of Soham.

reception dining room, lounge, kitchen/breakfast room, landing 2 bedrooms, bathroom, established front garden, gas heating system, double garage, off road parking.

Guide Price £180,000

SUTTON

A well presented modern two bedroom detached bungalow situated on a small development of bungalows within the well served village of Sutton.

ramped entrance, entrance hall, lounge, bedroom 1, bedroom 2, shower room, kitchen/dining room, underfloor heating throughout, gas combi boiler, D/G, enclosed rear garden, 2 parking spaces, very well presented.

£169,995

NEW

ELY

A well presented two bedroom end of terrace property, situated within the catchment area for The Lanterns school.

Cloakroom, lounge, kitchen/diner, master bedroom with en-suite shower room, family bathroom, enclosed rear garden, garage en-bloc and parking space in secure communal parking area, GCH, D/G.

£142,000

WITCHFORD

A 2 bedroom mid terrace Victorian home benefiting from an open fireplace, situated within the highly regarded village of Witchford.

Lounge, kitchen, dining room, downstairs bathroom, decked rear garden with brick built shed, gas central heating, double glazed windows.

£139,950

tgresidential.com

TuckerGardner

Ely

01353 616130

ST JOHNS ROAD, ELY

Two bedroom part furnished mid terrace house in ELy.
Gas central heating, small rear garden with parking at rear. Unfurnished

£625 PCM

SOHAM

Studio apartment offering neat tidy accommodation with integral kitchen and separate bathroom.
Located in the town centre of Soham with its own garden and parking ideal for individual or couple looking for accommodation.Unfurnished

£350 PCM

SOHAM

A bright spacious well presented first floor flat situated in the heart of Soham within walking distance of the town amenities.
Gas central heating and allocated parking. Unfurnished

£450 PCM

CARDINALS TERRACE, ELY

Modern recently constructed three bedroom townhouse, convenient for City Centre, Railway Station and River.
Accommodation arranged over three floors. Gas central heating. Allocated parking space to the rear. Newly decorated throughout. Unfurnished

£800 PCM

CAREY CLOSE, ELY

Well presented two bedroom end terraced house located to the East of Ely City Centre.
Neutral decor. Benefits from a ground floor cloakroom with wc and a garage. Unfurnished

£600 PCM

LYNTON DRIVE, ELY

Modern three bedroom house , on residential estate off Lynn Road, within walking distance of the City Centre.
Well presented throughout. Unfurnished

£650 PCM

ROSWELL VIEW, ELY

Two bedroom maisonette located within walking distance of the City Centre, river and BR station.
The property benefits from a balcony overlooking communal gardens and parking. Unfurnished

£595 PCM

NEWNHAM STREET, ELY

Fully refurbished two bedroom cottage located in the City Centre.
Neutrally decorated throughout with gas central heating and enclosed landscaped rear garden. Unfurnished

£525 PCM

SUTTON

Two bedroom ground floor flat located in the village of Sutton. Small courtyard garden, driveway and external shed.
Neutrally decorated throughout with fully fitted kitchen. Part Furnished

£495 PCM

LITTLE THETFORD

Well presented three bedroom detached home located in the village of Little Thetford.
With separate dining room, garage, enclosed rear garden and en suite to master bedroom. Unfurnished

£695 PCM

SOHAM

Semi detached spacious two bedroom house located in the village of Soham giving easy access to the A142 & A11.
Garden to front and back with shed, side driveway for multiple cars. Fully fitted kitchen, neutrally decorated throughout, gas central heating.

£550 PCM

LITTLEPORT

One bedroom purpose built flat located in the village of Littleport.
Newly fitted kitchen, neutrally decorated throughout. Electric heating and allocated parking. Unfurnished

£425 PCM

ARLA Association of Residential Letting Agents — The National Approved Letting Scheme

For a fuller, up to date choice visit tgresidential.com

TuckerGardner

Ely

01353 616130

LITTLEPORT

Detached four bedroom property located on the outskirts of Littleport giving easy access to the A10 and Mildenhall.

Enclosed garden, garage and driveway. Gas central heating. Unfurnished

£700 PCM

STRETHAM

Well presented semi detached three bedroom house located in a quiet cul de sac within the village of Stretham.

Driveway, enclosed garden and electric heating.

£595 PCM

BROOKE GROVE, ELY

Four bedroom semi-detached house located on the outskirts of Ely giving easy access to the A10.

Neutrally decorated throughout with enclosed rear garden, garage and carport. Gas central heating. Unfurnished

£775 PCM

SUTTON

Three bedroom property located in a popular development within the village of Sutton.

Rear enclosed garden, driveway and garage. Electric heating. Unfurnished

£630 PCM

OLD BREWERY CLOSE, ELY

Modern two bedroom semi-detached house overlooking the green located near the town centre.

Garage and parking, enclosed rear garden with patio and gas central heating. Unfurnished

£650 PCM

LITTLEPORT

Four bedroom detached home located in a quiet cul-de-sac.

The property offers four bedrooms, including master with en suite, living room, dining area, single garage and driveway. Unfurnished

£925 PCM

ST MARYS STREET, ELY

Three bedroom period Townhouse refurbished with brand new fitted kitchen and bathroom.

Neutrally decorated throughout. Rear enclosed garden with shed storage. Gas central heating and street parking. Sharers considered. Unfurnished

£700 PCM

FOREHILL, ELY

One bedroom first floor flat in central location within walking distance of all amenities including Railway Station.

Electric heating and communal laundry room. Inclusive of water. Unfurnished

£475 PCM

JUBILEE TERRACE, ELY

Two bedroom property located by the river in Ely, with courtyard garden, gas central heating and neutrally decorated throughout.

Parking. Part Furnished

£625 PCM

BUCKTHORN, ELY

Modern three bedroom mid terrace house house located in a quiet residential area to the North East of City Centre.

Well presented with refurbished kitchen and bathroom, neutrally decorated throughout. Rear enclosed garden with storage shed and parking. Ga Unfurnished

£625 PCM

PARADISE COTTAGE, ELY

Pretty period cottage in the City Centre. Homely one bedroom house with character open fire in sitting room.

Modern kitchen, large first floor bathroom with separate shower, double glazing, gas c/htg, secure garden & rear parking. Unfurnished

£525 PCM

STRETHAM

Modern one bedroom end terrace house located in the Village of Stretham convenient for both Ely & Cambridge.

The property has small enclosed garden, parking to the rear and electric heating.

£475 PCM

ARLA Association of Residential Letting Agents

The National Approved LETTING SCHEME

For a fuller, up to date choice visit tgresidential.com

RENTALS GUIDE

Bungalow is available immediately

AVAILABLE immediately, this well-proportioned bungalow is in a convenient cul-de-sac in Sutton.
It features an entrance hall, dual-aspect living room, kitchen, lean-to garden room, bathroom and three bedrooms. Furthermore there are gardens to the front, side and rear, plus a double garage and driveway parking.

This property is available to rent, unfurnished or furnished, for £695 per calendar month. To arrange a viewing, contact Pocock & Shaw on (01353) 668091.

Avenue
Property Management

PROPERTY OF THE WEEK
Staploe Mews, Soham
Spacious modern home
2 Beds - U/F - Parking
£550pcm - Available Now

LANDLORDS REQUIRED

We are a local independent residential letting agent looking to expand our portfolio in Ely & surrounding villages

We pride ourselves in offering a professional personal service to Landlords & Tenants including, tenant referencing, insurance, rent collection, property refurbishment, maintenance & repairs

Please contact us for an informal chat, advice or to arrange a free property appraisal

Tel: 01354 691 560 or 01223 353 353
enquiries@avenue-properties.co.uk
www.avenue-properties.co.uk

Detached red brick house

AN ATTRACTIVE detached red brick, Old School House in High Street, Boxworth, is well-positioned in this picturesque village.

The sizable accommodation has been sympathetically refurbished and includes two bath/shower rooms, new double-glazed windows throughout, a new kitchen and four bedrooms.

There is also a fast broadband connection.

This property is available to rent, unfurnished, for £1,295 per calendar month. For full details or to arrange a viewing, contact Russells on (01353) 865910.

MotorsNow

www.motorsnow.co.uk

Scirocco taps G-force thrills

AH, remember the Scirocco?

All shapely lines and sporty styling, Volkswagen's cult coupé justifiably caused a stir when it was launched in 1974 – and by the time I was learning to drive in the late 80s, its sassy Mark II was causing quite a stir with me too, *writes Emma Higginbotham.*

I had fantasies about screeching along in a graphite grey number, elbow sticking out of the window, Jason Donovan at my side . . . Sadly, as with most fantasies, it never came true. I could only afford a battered Ford Escort, and Jason Donovan's only appearance was in my cassette player rather than on the passenger seat. But even now when I see a vintage Scirocco zooming around, I come over all warm and fuzzy.

VW stopped making the model in 1993, but as of September last year, the Scirocco is back with a bang. Based on the Golf GTi's platform and engine – but wider, longer and almost 10 centimetres lower – the Mark III is being promoted as a practical sports car. And true enough, unlike its compact rivals it has four full seats and a decent-size boot. But looks-wise I'm not so sure.

■ THE VOLKSWAGEN SCIROCCO . . . an absolute pleasure to drive.

If I'm brutally honest, I was a wee bit disappointed when I first saw it. From the front it looks great; sleek, feline and ever-so-slightly menacing. But from the side it's a bit, well, squat – more hatchback than coupé, and hardly reminiscent of its sporty predecessors. VW says its designers moved away from a traditional coupé-style sloping roof to allow more room for passengers in the back, but for my money they've sacrificed a smidgen of style – a feeling echoed by my boyfriend who, on seeing it for the first time, furrowed his brow and said: "Is that it?"

But, once I'd sunk into the ridiculously-comfortable sculpted sports seat and pumped that accelerator, all was forgiven. It could've grown the back end of a Fiat Multipla and I wouldn't have cared.

Because put your foot down and, when your lips have stopped flapping with the G-force, they'll settle into a big grin. This is one very fast car. Thanks to its 2.0-litre TSI engine, the new Scirocco will accelerate to 62mph in 7.2 seconds, and for the owner of a rather sluggish Mini One, that's practically supersonic.

It's not all about the speed either. Inside, the Scirocco is nothing short of sumptuous. Electronic climate control means perfect interior temperature every time, its 12-way electrically-adjustable driver's seat renders the phrase: "Ooh, me achin' back" a thing of the past; and touch-screen satnav and audio controls only add to its deluxe appeal. It feels surprisingly spacious too, particularly as my model had a glorious panoramic sunroof (even though, given the bitter January weather, I didn't actually open it).

But for all the joys of driving it – and simply sitting in it – parking was a problem. Not because I'm female (I pride myself on my parking, I'll have you know) but because the visibility is genuinely poor. The rear windscreen is little more than a sliver, and the large (non-detachable) headrests on the back seats don't help. Add to that the infernal beeping of the parking sensors, and it made for some very sweaty, sweary manoeuvres.

But do you know what? It just doesn't matter. The new Scirocco may be a pain to park, but it's an absolute pleasure to drive. Every time I climbed in, I was pathetically excited about the journey ahead, and given that my trips generally end at the office or at Tesco, that's saying something.

Basically

Reinvented Scirocco delivers a beguiling mix of sophistication and raw excitement.

VERDICT

Volkswagen Scirocco GT

Prices: £20,499

Looks: Sleek

Handling: Pleasurable

Practicality: Fine

Performance: A delight

factfile

Engine:	2.0-litre petrol
Max. power:	138bhp
Top speed:	146mph
0-60mph:	7.2 secs
Economy:	55.4mpg (Combined)
Emissions:	179g/km
Insurance:	Group 16

NEWS & CRIER

Your number one weekly read for Huntingdon, St Ives and St Neots

STATION GARAGE

CAR SALES • STATION RD • ELY

01353 667575 07771 645590

ALL CARS DELIVERED WITH 3 MONTH WARRANTY, FULL VALET AND FULLY SERVICED

51 HONDA CIVIC, 5 dr, hatch, PAS, e/windows, e/mirrors, CD player, air con, e/s/r, dual, SH air bags, metallic green £3,195

02 VAUXHALL VECTRA, 5 dr, hatch, PAS, e/windows, e/mirrors, CD player, air con, FSH, low mileage, twin air bags, metallic silver £2,795

01 (Y) ROVER 75 CLUB SE, PAS, e/w, e/m, a/c, alloys, dual airbags, low mileage, CD stack unit, plus normal club accessories, FSH, immaculate in nightfire red, one owner £2,595

51 MAZDA DEMIO GXi, 5 dr, PAS, e/w, e/m, sunroof, alloys, air bag, radio/cassette, low miles, FSH, 1 owner from new £2,495

51 NISSAN ALMERA TINO SE MPV, PAS, e/windows, e/mirrors, CD, dual air bags, SH, air con, immaculate, met green £2,495

51 SUZUKI LIANA GL 5 dr hatch, PAS, e/w, driver air bag, e/m, blue met, CD player, ready to go, including 6 months tax £2,295

Finance available on all cars
If what you're looking for is not showing please call us
Additional services available at an affordable price.

• Dent removal • Spraying • Accident repairs • Servicing • Pre MOT Check • Valeting

Mobile 07966 478107

OPEN MON-SAT 8.30-6PM
SUN 9.30-5PM

Rest assured it's a Volkswagen.

• Up to 12 months warranty
• Up to 12 months roadside assistance
• Replacement vehicle
• Data and mileage check

Terms and conditions apply.

Vast savings on all Volkswagen 07, 57 & 08 Transporter SWB & LWB

Free portable satellite navigation.*
First 2 services free of charge.**

• Metallic silver & solid colours available

SWBs from £8,995 plus VAT

Vindis Van Centre

Low Road, St Ives, Huntingdon

0844 4128 351 (Local rates apply)

Search Online VW Vans Huntingdon.

Assured Used

Commercial Vehicles

*Servicing is available over a maximum term of 2 years or 15,000 miles (whichever comes first).
**Included free of charge on every used vehicle brought between sales event dates.

Lg car sales

01353 862999

OVER 150 CARS IN STOCK!!

For futher details please see: www.lgcarsales.co.uk

Unit 2A Saxon Business Park, A10 By Pass, Littleport, Cambs CB6 1XX

JAGGARD BROTHERS MOTOR VEHICLE ENGINEERS LTD

Professional, Friendly Service
Delivered by a Caring Family Business

VANS VANS VANS VANS

SELECTION DIRECT FROM BT TELECOM
JUST ARRIVED/SUPER CONDITION

2007 (07) VAUXHALL COMBO 1.3 CDTi, 7,000 miles, white, diesel, 5 dr, loading door, stenning condition ..... £4,695 +VAT
2007 (56) VAUXHALL COMBO 1.3 CDTi, 23,000 miles, white, diesel, side loading door, CD player, roof pack ..... £4,195 + VAT
2005 (55) VAUXHALL COMBO 1.3 CDTi, 25,000 miles, white, diesel, side loading door, CD player, roof pack ..... £3,495 + VAT
2004 (04) FORD FIESTA 1400 TDCi, 28,000 miles, white, diesel, baulk head, CD player, full service history ..... £3,495 + VAT
2005 (05) VAUXHALL CORSA 1.3 CDTi, 20,000 miles, white, diesel, baulk head, CD player, full service history ..... £3,295 + VAT

OTHER SELECTION DIRECT FROM FLEET ONE OWNERS VEHICLES

2005 (55) VOLKSWAGEN TRANSPORTER T28 1.9 diesel, white, ply lined, excellent condition, 48,000 miles, full history ..... £6,495 + VAT
2005 (55) VOLKSWAGEN TRANSPORTER T28 1.9 diesel, white, ply lined, only 18,000 miles, full history ..... £6,995 + VAT
2004 (04) VAUXHALL CORSA 1.3 CDTI VAN, white, 14,000 miles, full history ..... £3,095 + VAT
2006 (56) RENAULT KANGOO SL19 VAN, white, 25,000 miles, full service history, side loading door, ply lined, air conditioning ..... £3,995 + VAT
2006 (56) RENAULT KANGOO SL19 VAN, white, 34,000 miles, full service history, side loading door, ply lined, air conditioning ..... £3,895 + VA
2005 (55) VOLKSWAGEN CADDY VAN 2.0 SDi, white, ply lined, 62,000 miles ..... £5,250 + VAT
2005 (05) VAUXHALL COMBO 1700 CDTi, 1,248cc diesel, ex royal mail, funished in red ..... £2,995 + VAT

BREAKDOWN RECOVERY

2005 (54) SUZUKI CARRY VAN, 1,298cc petrol, side loading, white, 27,000 miles ..... £2,995 NO VAT

Jaggard Brothers Used Vehicle Policy

All vehicles purchased will have a full preparation service to include camshaft drive belts (if due), any tyre below 3mm will be replaced with new, the vehicle will have a full 12 month MoT certificate.

Our 6 month or 6,000 mile (which ever occurs first) warranty covers all mechanical or electrical failures.

FORDHAM 01638 720650

OUT OF HOURS TEL: 07887 985511

G.NICE & SONS LTD.

£8,650	**NISSAN X-TRAIL 2.2 DCi Sport,** Aruba Blue, 32k	05 55
£8,500	**TOYOTA COROLLA T2 VERSO 1.6,** Silver Steel, 14k	05 55
£8,250	**JAGUAR 2.5 X Type,** Auto AWD, Extras, Quartz Grey, 37k	03 53
£6,999	**CITROEN C3 Exclusive 1.6 Auto,** 1 owner, Tuscan Blue, 12k	06 06
£6,999	**FORD FUSION 1.6 Zetec Climate Auto,** Moondust Silver, 28k	06 56
£6,850	**CITROEN PICASSO 2.0 HDi Exclusive,** Mediterranean Blue, 33k	05 55
£6,799	**TOYOTA COROLLA T3 1.4,** 5dr, Ixion Blue, 20k	05 55
£6,750	**VW POLO S 1.4 Turbo Diesel,** 5dr, Shadow Blue	05 55
£6,500	**MAZDA 3 TS 1.6,** 5dr, Sunlight Silver, 27k	05 55
£6,500	**CITROEN PICASSO 2.0 HDi Desire 2,** Wicked Red, 26k	05 55
£5,850	**PEUGEOT 206 1.4 Sport,** 3dr, Moonstone Blue, 11k	05 55
£5,750	**VAUXHALL ASTRA 1.6 Club Est,** Star Silver, 39k	05 54
£5,750	**CITROEN C4 SX 1.6,** 5dr, Iron Grey, 38k	05 05
£5,600	**PEUGEOT 206 SW "S" 1.4 HDi Estate,** Moonstone Blue, 39k	05 55
£5,500	**VAUXHALL MERIVA 1.4 Life,** Star Silver, 37k	05 55
£5,500	**PEUGEOT 206 SW "S" 1.4 Estate,** Aluminium, 16k	05 55
£5,400	**RENAULT SCENIC 1.6 Expression,** Storm Blue, 30k	04 54
£5,400	**PEUGEOT 307 S 1.6 Estate,** Mercury Grey, 33k	05 54
£4,350	**NISSAN ALMERA 1.8 SE 5 dr,** 1 owner, Cayman Blue, 22k,	05 54
£3,650	**VW POLO 1.2 S,** 5dr, Flash Red, 55k	03 03
£999	**FIAT MAREA 2.4 Diesel Estate,** Blue, 120k	99 V

www.gniceandsons.co.uk
3 CHAPEL ST. WATERBEACH, CAMBS
(01223) 860241

Motorsnow

www.motorsnow.co.uk

■ **DEDICATED** . . . Western Isles resident Helen Maclean collects the keys to her MG TF LE500 from Martin Bentley, Advantage MG dealer principal.

Helen's makes a 1,300-mile trip for her MG TF LE500

A RESIDENT on the remote Isle of South Uist in the Scottish Western Isles, made the 1,300-mile round trip to collect her new MG sports car from Cambridgeshire based MG distributor, Advantage MG, found at the MG Owners Club in Swavesey.

When details of the new MG TF LE500 were announced last year, Helen Maclean was quick to reserve herself one of the limited edition sports cars in Vibrant Orange (just 75 were produced in that colour).

As a longstanding MG owner and member of the MG Owners Club, Helen was already aware of the high level of support the MG Owners Club could provide in helping to maintain her existing MGB GT plus her new TF.

"I get all technical support, spare parts and service items I need from the MG Owners Club," Helen said. "I just ring up their technical advisers and the parts are usually with me the next day!"

Martin Bentley, MG dealer principal, said: "MG Owners are renowned for their loyalty to the brand and with the Club's 40,000 members all over the world Helen is no exception. Although we have supplied the new MG TF LE500 throughout England, Helen's is the furthest and remotest destination so far."

Having been the only owner of an MG on her island home for the past 14 years, Helen hopes it won't be long before she comes across other local owners of the new MG TF.

Crackdown on uninsured cars

TOUGH new powers to tackle the selfish minority of uninsured drivers who cost law-abiding motorists £400 million each year were set out by Road Safety Minister Jim Fitzpatrick last week.

The new measures will make it an offence to keep an uninsured vehicle – rather than just to drive when uninsured – making it easier to catch uninsured drivers and keep them off the roads.

Mr Fitzpatrick said: "The selfish minority of drivers who refuse to insure their cars push up premiums for other motorists and kill or injure thousands of people each year.

"Increased police powers already mean more than 400 uninsured vehicles are seized every day but these tough new measures will leave uninsured drivers with nowhere to hide."

Under the new system: the DVLA will work in partnership with the insurance industry to identify uninsured vehicles.

If the keeper fails to insure the vehicle they will be given a £100 fine. If it remains uninsured – regardless of whether the fine is paid – it could then be seized and destroyed.

NEW YEAR UPGRADES

+ SO MUCH EXTRA FOR LESS –

MICRA VISIA 1.5 dCi 86PS
FREE DIESEL UPGRADE
NOW £6,995* SAVE £1,600

GREAT TO OWN
- £35 road tax
- 61.4 mpg combined
- 120g/km CO2

GREAT TO DRIVE
- Remote central locking
- CD player with MP3 jack
- Friendly lighting system

QASHQAI TEKNA 1.6
FREE MODEL UPGRADE
NOW £15,565* SAVE £1,500

FREE EXTRAS INCLUDED
- Leather heated seats
- Panoramic glass roof
- Xenon headlamps
- Intelligent key
- 17" Alloys

NOTE ACENTA 1.5 dCi 86PS
(With Nissan Connect)
FREE DIESEL UPGRADE
NOW £11,745* SAVE £1,070

GREAT TO OWN
- £35 road tax
- 62.8 mpg combined
- 120g\km CO2

GREAT TO DRIVE
- 'Nissan Connect' (Sat Nav, Bluetooth, MP3)
- Air Con,
- 15" Alloys,

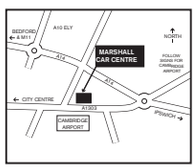

Book a test drive today

Marshall Nissan
The Car Centre,
699 Newmarket Road, Cambridge.
Tel: 08444 119571

Opening Hours 8.30am-6pm Monday to Friday, 9am-5pm Saturday and 10am-4pm Sunday

NISSAN

SHIFT_the way you move

Micra 1.5dCi 3/5dr: CO2 120g/km - URBAN 54.3mpg/5.2L/100km - EXTRA URBAN 67.3mpg/4.2L/100km - COMBINED 61.4mpg/4.6L/100km NOTE 1.5 dCi 86: CO2 119g/km - URBAN 55.4mpg/5.1L/100km - EXTRA URBAN 67.3mpg/4.2L/100km - COMBINED 62.8mpg/4.5L/100kmQASHQAI 1.6: CO2 159g/km - URBAN 33.6mpg/8.4L/100km - EXTRA URBAN 49.6mpg/5.7L/100km - COMBINED 42.2mpg/6.7L/100km

Offers available at participating dealers only. *Price shown includes the customer saving listed below it (customer savings are only available to eligible new models registered in the UK). All prices include £55 first registration fee and road fund licence. QASHQAI upgrade is only available on 1.5 diesel and 1.6 petrol engines. Model shots shown are for illustration purposes only. Information correct at time of going to press. Refer to dealer for exact specification. This advert supersedes any previously advertised offers. This offer is not available in conjunction with any other offer. Models subject to availability. Micra shown has optional metallic paint at £381.70 including 15% VAT, NOTE shown has optional metallic paint at £395 including 15% VAT, QASHQAI shown has optional metallic paint at £425.74 including 15% VAT

Follow a Successful Route

Advertise in the

WEEKLY NEWS

Telephone the Motors Team

01223 434218

For Advertising that Works ...

FIAH15

www.marshallweb.co.uk

MARSHALL VAUXHALL ELY

BIG 09

VAUXHALL DEALS

Zafira Estate 1.9CDTi Design

Star Silver **08 PLATE**

£10995

Price	£10995.00
Deposit/Part Exchange	£3000.00
Amount of Credit	£7995.00
36 Monthly Payments	£179.80
Optional Final Payment	£4282.00
Option to purchase fee	£145.00
Credit Facility Fee	£180.00
Total Amount Payable	£13934.80

Based on 10,000 miles per annum

APR 16.1%

57 PLATE

Astra 1.9CDTi Sport

3dr (exterior pack)
Star Silver

£11495

Antara 2.0cdti Auto E

Nickel Silver

£13995

58 PLATE

Was £14995 Save **£1000**

08 08 Corsa 1.2 16v sxi 5dr, Air Con..... **£8495**

08 08 Corsa 1.2 16v design 5dr..... **£8295**

07 57 Corsa 1.4 16v Club 5dr..... **£7995**

07 07 Corsa 1.3CDTi SXi 5dr Air Con **£7995**

05 55 Corsa 1.2 16v Design 3dr..... **£5695**

07 57 Meriva 1.6 16v Design..... £7995

08 58 Astra 1.6 16v SXi 5dr..... **£10495**

08 58 Astra 2.0 16v VXR 3dr..... **£15995**

05 55 Zafira 1.6 16v life **£6495**

06 56 Vectra 1.8 16v life **£5895**

06 06 Signum 1.9CDTi elegance..... £7995

ASK ABOUT MARSHALL LIFETIME CARE WARRANTY **£299**

MARSHALL GROUP CENTENARY

Marshall Vauxhall
St Marys Street, Ely
08444 119851

Motability The leading car scheme for disabled people

VAUXHALL

Marshall

Pictures shown for illustration purposes only. Stock limited. Finance subject to status. Terms and conditions apply. Written details on request from Marshall Motor Group, Airport House, Cambridge CB5 8RY. Models subject to availability. Savings from MRRP. All prices exclude road fund licence.

SAVE UP TO £1500

FREE MOT'S FOR LIFE*

ON ALL CARS PURCHASED NOW! LIMITED OFFER!

(08)	**RENAULT GRAND SCENIC 1.9 Diesel,** sunroofs, a/c, 7 seats	£12,995
(07)	**SAAB 9.3 1.9 TDi Diesel Vector Sportwagon,** leather, 15k, FSH	£11,895
(56)	**HONDA CIVIC 2.0i VTEC TYPE R,** black, 24k, a/l, FSH	£11,795
(05)	**BMW 320 Diesel ES Estate,** leather, a/c, alloys, CD, 53k, FSH	£10,995
(53)	**BMW 120 Diesel Sport,** leather, met blue, 47k, FSH	£10,495
(54)	**BMW 320d (150bhp) ES Diesel,** met blue, a/c, CD, 29k, FSH	£9,495
(56)	**VOLVO S40, 31k, Diesel, 4 door,** FSH, man, silver	£8,995
(55)	**RENAULT GRAND SCENIC 1.9 Diesel,** priv sunroofs, leather, 32k, FSH	£8,995
(02)	**MERCEDES C230K SE, panoramic roof, Auto,** a/c, CD, alloys, 57k, FSH	£8,495
(53)	**TOYOTA MR2 Roadster Conv 1.8VVTi,** a/c, red leather trim, silver, 24k	£7,695
(03)	**VOLVO V70 Diesel Estate,** a/c, alloys, CD, 63k, met blue, FSH	£7,495
(55)	**MAZDA 3 2.0 Sport, 5 dr,** a/c, 31k, met blue	£7,295
(53)	**AUDI ALLROAD 2.5 TDi Quattro,** leather interior, met grey, diesel estate	£6,995
(51)	**SAAB 9.3 2.0 HOT Aero SE Convertible,** black leather, 59k, FSH	£6,995
(V)	**RANGE ROVER 2.5 Diesel Auto,** leather, alloys, a/c, 94k, FSH	£6,995
(55)	**GRAND SCENIC 1.9 Diesel Dyn,** a/c, alloys, CD, met red, 47k, FSH	£6,995
(02)	**VOLVO C70 Convertible,** silver, 59k, FSH, leather, a/c, alloys, CD	£6,995
(55)	**VAUXHALL ASTRA 1.9 Diesel Design Estate,** panoramic roof, a/c, 40k, FSH	£6,995
(55)	**RENAULT MEGANE 1.9 Diesel Estate,** sunroof, a/c, CD, alloys, FSH	£6,975
(56)	**FORD FOCUS 1.8 LX, 5 door,** met blue, a/c, CD, FSH, 23k	£6,695
(56)	**RENAULT MODUS 1.5 Diesel Oasis, 5dr,** silver, £35 road tax, a/c, CD, 13k, FSH	£6,495
(54)	**CITROEN C5 2.2 HDi Diesel Exclusive,** leather, 39k, FSH	£5,995
(W)	**MAZDA MX5 1.8i Icon,** leather, 48k, FSH	£5,995
(04)	**VOLVO S60 2.0T SE,** a/c, alloys, CD, leather, 46k, FSH	£5,695
(55)	**CITROEN C3 1.4 Diesel,** a/c, 39k, FSH, £35 per year road tax	£5,495
(05)	**RENAULT GRAND SCENIC Dynamique 1.6 VVT,** 7 seats, a/c, alloys, 31k, FSH	£4,695
(54)	**VAUXHALL CORSA 1.4 DESIGN AUTO, 3 door,** met blue, a/c, 14k	£4,495
(02)	**BMW 3 SERIES 316i SE , 4 door,** met blue	£4,495
(05)	**FIAT PUNTO 1.2 Active, 5 door,** blue, 36k, FSH	£3,995
(04)	**VAUXHALL CORSA 1.0 12V Active,** silver, a/c, cd, alloys, FSH	£3,695
(55)	**KIA PICANTO 1.1 LX, 5 door,** a/c, FSH	£3,495
(03)	**FORD KA 1.3 Style,** PAS, 46k, FSH, champagne silver	£3,495
(Y)	**PEUGEOT 206 2.0 GTi,** a/c, leather, 60k, silver, FSH	£3,295
(Y)	**SUZUKI GRAND VITARA 2.0, 5 door,** a/c, FSH, 53k	£2,995
(03)	**ROVER 45 1.6 Impression, 5dr,** a/c, alloys, FSH, 57k, silver	£2,995
(X)	**VAUXHALL CORSA 1.4i 16V Elegance,** a/c, cd, 48k, FSH	£2,995
(V)	**AUDI A4 1.8 SE,** a/c, met blue	£2,995
(51)	**CITROEN SAXO 1.1i FORTE,** met red, 35k, met red, cd, FSH	£2,495
(P)	**BMW 320i ESTATE,** 89k, FSH	£2,495
(R)	**TOYOTA PREVIA 2.4i GS,** 7 seats, auto, 55k, 12 months MoT	£2,295
(R)	**VOLKSWAGEN POLO 1.6 CL,** red, 74k, FSH	£1,495
(P)	**RENAULT CLIO 1.9 DIESEL VAN**	£995+VAT

*Terms & conditions apply. Free MOT test for the lifetime that you own the car purchased from B&C Motors Ltd.

Open: Mon-Fri 8.00am-6pm Sat 9am-5pm Sun 11am-3pm

B&C Motors
62-64 High Street, Cottenham, Cambridge CB24 8SA
Tel 01954 251 012
www.bandcmotors.co.uk

CWNW05

THE SKODA CENTRE

SALES • SERVICE • PARTS
(Established 35 years)

Finance to suit all requirements - Part exchange welcome

08 (08) ROOMSTER Scout 1.6 16v, alloy wheels, Scout styled body kit, air con, remote central locking, power steering, roof rails, leather pack, manufacturers warranty & RAC cover, exceptional value, finished in satin grey metallic **£8,995**

FABIA

07 (57) NEW SHAPE FABIA 1.2 HTP Level Two, 5 door hatchback, power steering, remote central locking, air con, ABS, alloy wheels, airbags, CD player, finished in storm blue metallic **£6,995**

06 (06) FABIA 1.2 12v Ambiente, 5 door hatchback, power steering, air con, electric front windows, ABS, CD player, one owner, finished in dark green metallic **£5,995**

04 (04) FABIA 1.4 TDi Comfort, VW Diesel Power Unit, 5 door, hatchback, power steering, air con, remote central locking, ABS, electric front windows, twin airbags, service history **£3,995**

02 (02) FABIA 1.4 16v Comfort, 5 door hatchback, power steering, ABS, air con, central locking, electric front windows, twin airbags, service history **£3,250**

00 (X) FABIA 1.4 8v Classic, 5 door hatchback, power steering, drivers airbag, engine immobiliser, service history, finished in rally red **£1,995**

OTHERS USED

06 (56) HYUNDAI 1.1 GETZ Atlantic, 3 door hatchback, power steering, remote central locking, air con, electric front windows, alloys wheel, twin air bags, front fog lamps, tax **£3,995**

98 (R) VAUXHALL CORSA 1.4 GLS, 5 door hatchback, power steering, central locking, electric front windows, sunroof, service history, tax and MoT **£1,650**

★★★★★★★★★★★★★★★★★★★★★★
Servicing + Vehicle Repairs to Most Makes of Cars
★★★★★★★★★★★★★★★★★★★★★★

SKODAS URGENTLY WANTED FOR CASH

STORT MOTORS
73 South Street, Bishop's Stortford
Tel: 01279 651484

In the Motoring Industry? Want MORE Business?
Why not ADVERTISE in the ....

WEEKLY NEWS

Call the Motors Team **01223 434218**

FIAH14

Retail Motor Industry Federation

LOOK OUT

FOR THIS SIGN...

You will see this logo displayed by people who sell, service or simply fill up cars, trucks and motorbikes. The logo tells you they are accredited members of the ***Retail Motor Industry Federation***

GIVE YOUR CAR A WINTER WORKOUT WITH THE RMIF

The onset of winter can be bad news for motorists. Little light, bad weather and worse roads conspire to make driving tiring, unpleasant, and sometimes even dangerous.

Every journey is an opportunity to prevent the worst from happening, and there is a great deal of preventative action that you can undertake yourself.

Before setting off:
make sure that the car has enough fuel
let someone know your intended movements
listen to traffic news and weather forecasts, and wear warm clothing.

Naturally, the need for seasonal preparation also extends to the various systems that run the car, so make sure that the anti-freeze in the car is fresh. Insufficient or 'old' anti-freeze can cause hose, water pump or other major units to fail leading to overheating. Anti-freeze should be changed every two years due to the deterioration of the corrosion inhibitors, or according to manufacturer recommendations.

Other things to do include:
make sure the battery is in good condition
on cold mornings use a de-icer on windows, or a scraper - NEVER hot water
check that the screen wash is not clogged and that the bottle is topped up for use, and make sure that an additive is used to stop it freezing
check windscreen wipers for wear and replace them if necessary
make sure that all heaters and ventilation systems are working so that misting is minimised
give all external lights and mirrors a thorough clean
headlamps should be correctly aligned
the tread depth should be at least 1.6mm across the central three-quarters of the breadth of the tread and around the entire circumference, and there should be no cuts or cracks
spray damp inhibitor into the door locks to prevent seizing up.

Once the car is ready for winter, you should make sure it is carrying emergency equipment so that, if the worst happens, you are ready too.

Useful supplies could include: torch, spare batteries and bulbs, screen scraper / de-icer, jump leads, warning triangle, first-aid kit, 'hands free' mobile phone / phone card / cash, blankets and warm jacket / robust shoes (in case of breakdown), shovel (to clear snow if necessary), fire extinguisher, rope (for towing if necessary), road atlas, maps etc.

Essentially, safety in the winter comes down to four things: 1 Check your car. 2. Be prepared for anything. 3. Be cautious. 4. Monitor your speed.

If you try to follow these rules you should find yourself on the road to safe winter driving. To make sure your car is ready for the road in the first place, book your car in for a service. Careful preparation by the motorist can only go so far.

To find a reliable garage, motorists should look to the RMIF.

A member will be able to advise you on the type of service you need, and will be able to point out potential problem areas before they arise, or become serious. In fact, whether you want to buy or sell a new or used car or motorcycle, service or repair your existing vehicle, find an auction house, or a cherished number plate dealer, the RMIF will be able to help you.

If you have a complaint against an RMIF member garage, the RMIF's National Conciliation Service should be able to help you get redress, if the problem cannot be solved in direct consultation with that member.

To find a garage that is a member of the RMIF, visit www.rmif.co.uk and use the 'Find a Service' function. You will also find details of RMIF members that sell new and used cars or motorcycles, provide vehicle servicing and repair, and sell petrol.

Motorists can also use the RMIF Consumer Motorline - **08457 58 53 50**
This will enable you to find all RMIF members mentioned above, and in addition vehicle auctioneers and cherished number plate dealers.

Acorn of Abington
Cambridge Road, Little Abington.
Tel: 01223 893100

Autokare Cambridge
Unit A 20 Mercers Row
Cambridge, CB5 8HY
Tel: 01223 363030 Fax: 01223 361136
www.autokare-cambridge.com

Bar Hill Motors
Unit 10, Viking Way, Bar Hill, Cambridge.
Tel: 01954 781132
barhill.motors@virgin.net

Buckingham & Stanley Ltd
12-14 High Street, Histon,
Cambridge CB4 9JD
Tel: 01223 875699

Cole & Day
Bridge End Garage, 7 High Street, Somersham.
Tel: 01487 741000

Cowley Road Garage
72 Cowley Road, Cambridge.
Tel: 01223 425600
cowley.road@virgin.net

Duxford Service Station
Newmarket Road, Duxford, Cambridge.
Tel: 01223 832412
www.duxford.citroen.co.uk
info@duxford.citroen.co.uk

Eric Jude & Son
Arbury Road Garage, Cambridge.
Tel: 01223 350066

G.P. Motors Ltd
1 Eltisley Avenue, Newnham, Cambridge.
Tel: 01223 352340 (Sales)
Tel: 01223 355574 (Service)
www.gp-cars.com
enquiries@gp-cars.co.uk

Linton Village Motors
Bourne Bridge
Abington
Cambridge
Tel: 01223 830550
www.lintonvillagemotors.co.uk

Manchetts Burwell Ltd
1 Berkley Yard, Ness Road, Burwell, Cambridge
Tel: 01638 744537

McKenzie & Haywards Garage
High Street, Linton, Cambridge CB1 6HS.
Tel: 01223 894140

Mo's Motors
Fen Forge, High Street, Fenstanton.
Tel: 01480 300552

Stepney Bros
55 Ditton Walk, Cambridge.
Tel: 01223 241185

Wilshers Garages Ltd
Wimpole Tel: 01223 207226
Eversden Tel: 01223 262481

HEAD OFFICE: 201 Great Portland Street, London W1W 5AB
Tel: 020 7580 9122

FREE MOTs FOR LIFE

ON ALL CARS PURCHASED NOW

Hurry! Limited Offer!

Terms and conditions apply. Ask for details.

CWN04

Visit our website for full colour photos and full specification of all our vehicles

B&C Motors
62-64 High Street, Cottenham, Cambridge CB24 8SA
Tel 01954 251 012
www.bandcmotors.co.uk

UNIPART CAR CARE CENTRE Official Unipart Centre

MOT testing station Call for details

Open: Mon-Fri 8.00am-6pm Sat 9am-5pm Sun 11am-3pm

JAGGARD BROTHERS MOTOR VEHICLE ENGINEERS LTD

Professional, Friendly Service
Delivered by a Caring Family Business

VANS VANS VANS VANS

SELECTION DIRECT FROM BT TELECOM JUST ARRIVED/SUPER CONDITION

2007 (07) VAUXHALL COMBO 1.3 CDTi, 7,000 miles, white, diesel, 5 dr, loading door, stenning condtion ..... **£4,695 +VAT**

2007 (56) VAUXHALL COMBO 1.3 CDTi, 23,000 miles, white, diesel, side loading door, CD player, roof pack ..... **£4,195 + VAT**

2005 (55) VAUXHALL COMBO 1.3 CDTi, 25,000 miles, white, diesel, side loading door, CD player, roof pack ..... **£3,495 + VAT**

2004 (04) FORD FIESTA 1400 TDCi, 28,000 miles, white, diesel, baulk head, CD player, full service history ..... **£3,495 + VAT**

2005 (05) VAUXHALL CORSA 1.3 CDTi, 20,000 miles, white, diesel, baulk head, CD player, full service history ..... **£3,295 + VAT**

OTHER SELECTION DIRECT FROM FLEET ONE OWNERS VEHICLES

2005 (55) VOLKSWAGEN TRANSPORTER T28 1.9 diesel, white, ply lined, excellent condition, 48,000 miles, full history ..... **£6,495 + VAT**

2005 (55) VOLKSWAGEN TRANSPORTER T28 1.9 diesel, white, ply lined, only 18,000 miles, full history ..... **£6,995 + VAT**

2004 (04) VAUXHALL CORSA 1.3 CDTi VAN, white, 14,000 miles, full history ..... **£3,095 + VAT**

2006 (56) RENAULT KANGOO SL19 VAN, white, 25,000 miles, full service history, side loading door, ply lined, air conditioning ..... **£3,995 + VAT**

2006 (56) RENAULT KANGOO SL19 VAN, white, 34,000 miles,full service history, side loading door, ply lined, air conditioning ..... **£3,895 + VA**

2005 (55) VOLKSWAGEN CADDY VAN 2.0 SDi, white, ply lined, 62,000 miles ..... **£5,250 + VAT**

2005 (05) VAUXHALL COMBO 1700 CDTi, 1,248cc diesel, ex royal mail, funished in red ..... **£2,995 + VAT**

RECENT TRADE IN - NO VAT

2005 (54) SUZUKI CARRY VAN, 1,298cc petrol, side loading, white, 27,000 miles ..... **£2,995 NO VAT**

Jaggard Brothers Used Vehicle Policy

All vehicles purchased will have a full preparation service to include camshaft drive belts (if due), any tyre below 3mm will be replaced with new, the vehicle will have a full 12 month MoT certificate.

Our 6 month or 6,000 mile (which ever occurs first) warranty covers all mechanical or electrical failures.

FORDHAM 01638 720650
OUT OF HOURS TEL: 07887 985511

Don't Miss Out!

Look in your local

WEEKLY NEWS

Delivered **FREE** to thousands of homes every week

FISH3

RENAULT PRIORY GARAGE

MOTs ONLY £45 UP TO THE END OF FEBRUARY

Any Renault vehicle that books in for an MOT will receive FREE **AA** ASSISTANCE FOR ONE YEAR on Renault up to 7 years old with this voucher!

£10 OFF SERVICING!

on presentation of this voucher at time of appointment
(expires 31st February, one voucher permitted per service)

Church Street • Isleham • Nr Ely
Cambs CB7 5RX
TEL: 01638 780625

RENAULT

Stewart & Wisbey Ltd

INDEPENDENT MERCEDES SPECIALIST

Over 50 years experience

Stewart & Wisbey are an independent specialist based in Ely.

Chettisham Garage
Lynn Road
Chettisham
Ely
Cambs CB6 1SA
TEL: 01353 665343

We have a range of services available including:

Vehicle servicing, Repairs, Full vehicle diagnostics, MOT, Air Conditioning, Tyres, Courtesy cars available, **Main dealer expertise without the heavy price tag.**

www.stewartandwisbey.co.uk

B&T MOTOR REPAIRS

Esso Garage, Cambridge Road, Ely

- MoT Testing
- Service & Repairs
- MoT Repairs
- Computer Diagnostics
- Air Con Servicing
- Tyres & Exhausts
- Prompt, friendly service

Telephone 01353 667788

GEOFF GLOVER

WORKSHOP (ELY)

For all your repair, servicing & full diagnostic checks on most makes of cars and light commercial vehicles.

We also specialise in classic car restoration and repairs.

01353 664234

www.ggvs.co.uk
Courtesy vehicles available

STEVE GOLDSMITH CARS

"Your Low Mileage Specialist"

2007 (57) SEAT LEON 1.6 STYLANCE, Finished in Ruby Red metallic with grey cloth seats, fitted with air conditioning, alloys, e/windows, e/mirrors, CD stereo and more. One Owner, 3,000 miles with history and obviously like new **£9,995**

2007 (57) KIA CEE'D CRDTi GS 1.6, 5 door, finished in metallic grey with grey cloth seats. Fitted with air conditioning, alloys, e/windows, CD stereo and more. One owner, 14,000 miles + balance of 7 year warranty. Diesel motoring **£8,995**

2007 (57) VAUXHALL ASTRA 1.6 SXi 16v 5 door, Finished in metallic blue with black cloth seats. Fitted with air conditioning, alloys, e/windows, ABS, CD stereo and more. One owner, 13000 miles with history. Lovely example **£7,495**

2007 (57) RENAULT MEGANE 1.6 DYNAMIQUE 5 door, Finished in silver with grey cloth seats. Fitted with air conditioning, glass roof, e/windows, alloys and lots more. One owner, 13,000 miles with history. Looks like new **£6,995**

2007 (07) SEAT ALTEA 1.6 XL REFERENCE, Finished in Black Magic Metallic with black cloth seats. Fitted with air conditioning, flexible rear seats, e/windows, CD/MP3/stereo and more. One owner, 3,800 miles with history. Another like new choice **£8,495**

2007 (07) PEUGEOT 307 1.6 HDi S 5 Door, Finished in silver with black cloth seats. Fitted with air conditioning, alloys, e/windows, e/mirrors, CD stereo and more. One owner, 14,000 miles with history. Lovely quality car **£7,495**

2006 (55) PEUGEOT 206 1.4 VERVE, 5 door finished in Diablo red metallic with black cloth seats. Fitted with air conditioning, alloys, e/windows, CD stereo and more. One private owner, 16,000 miles with history. Lovely car **£5,495**

2006 (56) FORD FOCUS 1.6 SPORT AUTOMATIC 5DR. Finished in metalic grey with black with cloth seats. Fitted with A.C, alloys, e/windows, CD stereo and more. One privately owner 20500 miles with history. Rare up market automatic **£6,495**

2006 (56) HONDA CIVIC 1.8 VTEC SE 5 Door, finished in silver metallic with black cloth seats. Fitted with air conditioning, alloys, e/windows, CD stereo, button start/stop and more. One private owner, 32,000 miles with history. New shape, new condition **£8,995**

2006 (55) NISSAN NOTE 1.6 SVE 5 Door, Finished in Metallic Gold with Black Half leather seats. Fitted with air conditioning, alloys, CD, ABS, E/windows, Privacy glass at rear and more. Local gents car, 22,000 miles with history. Top of the range **£6,495**

2005 (55) BMW 120i SE, finished in Sydney blue metallic with black cloth seats. Fitted with air conditioning, alloys, cruise control, CD stereo, e/windows and more. One private owner, 12,000 miles with history. Like new **£9,995**

2005 (55) FORD FOCUS 2.0 GHIA 4 Door. Finished in machine silver with black cloth seats. Fitted with air conditioning, alloys, e/windows, ABS, CD Stereo and more. One private owner 12000 miles with history. Executive style motoring for **£6,495**

2005 (55) PEUGEOT 307 2.0 HDiS Hatch, Finished in Metallic Blue with black cloth seats. Fitted with air conditioning, alloys, e/windows, ABS, CD and more. Privately owned, 35,000 miles with history. Sporty Diesel for **£5,495**

2005 (55) CITROEN C4 1.4 SX 5 Door, finished in ice blue metallic with grey cloth seats. Fitted with air conditioning, alloys, e/windows, CD stereo and more. One private owner, 30,000 miles with history. Stylish family sized hatch at **£4,995**

2005 (05) PEUGEOT 407 2.0 HDi 136 SE SALOON, Finished in silver with black cloth seats. Fitted with air conditioning, alloys, e/windows, CD stereo and more. Privately owned, 35,000 miles with history. Diesel economy coupled with quality **£6,995**

2005 (05) HONDA JAZZ 1.4 DSi SE, 5 doors, finished in silver with grey cloth seats, fitted with air conditioning, alloys, e/windows, CD stereo and more. One owner, 40,000 miles with history. Everyone asks for them **£5,995**

2004 (54) VOLKSWAGEN GOLF 2.0 TDI GT 30DR. Finished in metalic black with black cloth seats. Fitted with A.C, alloys, e/windows, CD stereo and lots more. One owner 37000 miles with history. Sporty Diesel new shape golf **£7,995**

2004 (04) MINI COOPER 'S' 1.6i CHILLI HATCHBACK. Finished in red with white roof, spoiler and mirror caps then black half leather interior. Fitted with air conditioning, alloys, e/windows, traction control, CD Stereo and much more. Privately owned 21000 miles with history. The go faster version **£8,495**

2003 (53) NISSAN MICRA 1.2 S HATCH, finished in silver with grey cloth seats. Fitted with power steering, e/windows, c/locking, CD stereo and more. Lady owner since almost day one. 42,000 miles with history. Great value for money **£3,495**

2002 (52) MINI 1.6i ONE, Finished in pure silver with black cloth seats. Fitted with A.C, alloys, e/windows, ase + t, CD stereo, r/locking and more. Privately owned 52000 miles with full service history. Huge list of extras that include quality. **£5,795**

2002 (52) SEAT CORDOBA 1.4 S 4DR. Finished in metalic grey green with grey seats. Fitted with A.C, alloys, e/windows, e/mirrors, r/locking, CD stereo and more. Privately owned 42000 miles with history. Lovely family sized car. **£2,995**

2001 (51) PORSCHE BOXSTER 2.7 ROADSTER, finished in metallic grey with black leather seats. Fitted wtih climate, e/seats, e/mirrors, e/windows, alloys, CD stereo and more. Privately owned, 63,000 miles, full Porsche history. Fabulous early example **£11,995**

Visit our website to see all stock.
Extra cars online
The Grip, Linton, Cambridgeshire, CB21 4XN
www.stevegoldsmithcars.co.uk
01223 891216

15 Motors | **15 Motors**

Cars Wanted

WANTED
CARS + VANS
£600 TO £20,000
CASH TODAY
ALL CARS CONSIDERED
• High Mileage • MOT Failures
• Unwanted • Damage
7 Days / 1 hour anywhere
01279 723366

CHARLTON RECYCLED AUTOPARTS
Fully Authorised End of Life Vehicle Treatment Facility - Licence number 75119B
We are the only authorised collector of abandoned vehicles for South Cambridgeshire, East Cambridgeshire & Fenland District Councils
We have a direct link to DVLA and can issue Certificates of Destruction electronically immediately.
WE PAY UP TO £100
for any scrap car and operate a free collection service.
Cambridge (01223) 832656

CAMBS CAR COLLECTION
MOT FAILURES
Accident damaged and non runners bought for cash.
Up to £150 paid for scrap cars
Call Cambs Car Collection
✱ REGISTERED WASTE DISPOSAL ✱
01353 777421 . 07590 582201

A-B CARS WANTED
CARS • VANS • TRUCKS
Minimum offer £40 for MoT failures
Best prices for old scrap
01353 861694
07972 756181

CASH PAID FOR SCRAP
Local collections of vehicles, plant and machinery. Trade collection undertaken farm & factory clearance.
Lyngate Motors
Milton, Cambs
07808 357070
01223 565078

A BETTER PRICE PAID
For cars, vans, trucks
Minimum of £70 paid for scrap metal vehicles, trucks vans and MoT failures, anything considered, 7 days a week.
Registered waste carriers!
01353 699742
07968 661115

Don't scrap it, sell it!
Cars bought
Any age
Any condition
Call Colin
07703 596070
01763 256987

A.S.VEHICLES WANTED
Cars, Commercials & Motorcycles
We pay up to £170 for unwanted vehicles
WE PAY £50 - £25,000 CASH TODAY FOR YOUR ORDINARY VEHICLE
MoT failures, non runners, accident damaged, vehicles with or without MoT.
Immediate collection. Anything considered. Good prices paid.
07817 993482
01763 208183

WANTED
CARS VANS AND PICK-UPS
With or without MoT, caravans bought, scrap cars and scrap metal cleared, prices negotiable.
Registered Waste Carriers
01223 207992
07984 905621

Mopeds

PIAGGIO ZIP 50cc SCOOTER
August 2006, 3,000 miles from new, black, FSH, immaculate condition
£700 ono
07925 325400

Motorbikes

4 All your Motorcycle Training needs - CBT to a DAS, contact A.R.T. _Tel: 01763 247363 www.art-mc.co.uk

ALL MOTORCYCLES WANTED
Also Scooters
Best prices paid for MoT failures, damage & non-runners
Scrap collected free
Call Will on:
01353 777421
07590 582201

Tyres - Exhausts

AT Freds Tyres, part worn tyres guaranteed. Tel: 01353 741279.

Cars For Sale

AFFORDABLE CARS
£500-£1,000, small cars, 106, Fiesta, Micra, Escort diesels, Corsa 1.0 red S reg'd, Peugeot 306 diesel, 4WDs, Trooper, 406d est, Mitsubishi SWB
01353 741013
07889 509009.T

CARS FOR SALE £350 - £995
Genuine part exchanges. Sometimes can deliver for free test drive without obligation. Very polite, friendly and civilised service
07979 857774.T

Commercials

FORD EURO CARGO
7.5 Tonne Tipper, 1998 (R), Mot 'til May '09, double drop side aluminium tipper
£2,500 ono
01223 425351
07947 795739

FORD TRANSIT MINI BUS 1.9
diesel, 16 seater, 1998, R reg'd, under floor wheelchair lift, fits 3 wheelchairs, MoT April '09, side and rear access, approx 123,899 miles.
£2,500 ono
01353 863221
9am - 5pm

RAMSEY VEHICLE SALES LTD
A large selection of light commercial vehicles.
Please see our used van list in Huntingdon, St. Ives, St. Neots and Cambourne Weekly News every other week or call
01487 710011 or 07974 141318
www.ramseyvehiclesales.co.uk

Commercials

BRIAN McKAY commercial vehicles
BRITISH TELECOM VAN CENTRE

06 (06)	**VIVARO 1.9 DTi,** 1,000 miles	£7,795
02 (02)	**TRANSIT 350 ALLOY D/S LWB,** 41,000 miles	£6,995
04 (04)	**TRANSIT 350 ALLOY TIPPER,** 55,000 miles	£7,795
02 (52)	**TRANSIT 350 STEEL TIPPER,** 56,000 miles	£6,995
02 (52)	**TRANSIT 350 ALLOY D/S,** 50,000 miles	£6,295
06 (56)	**TRANSIT 300 2.2 SWB,** 13,000 miles	£8,495
03 (53)	**TRANSIT 300 SWB,** 31,000 miles	£4,695
06 (55)	**TRANSIT 300 SWB,** 25,000 miles	£6,495
03 (53)	**TRANSIT 300 SWB,** 57,000 miles	£4,395
03 (53)	**TRANSIT 300 SWB,** 66,000 miles	£4,195
03 (03)	**TRANSIT 300 SWB,** 41,000 miles	£3,995
07 (56)	**TRANSIT 300 2.2,** 16,000 miles	£8,695
03 (53)	**TRANSIT 220 CONNECT,** 28,000 miles	£3,695
03 (53)	**TRANSIT 220 CONNECT,** 27,000 miles	£3,695
03 (03)	**TRANSIT 220 CONNECT,** 29,000 miles	£3,595
03 (53)	**TRANSIT 220 CONNECT,** 43,000 miles	£3,395
03 (53)	**TRANSIT 220 CONNECT,** 32,000 miles	£3,595
03 (53)	**TRANSIT 220 CONNECT,** 48,000 miles	£3,395
03 (03)	**TRANSIT 200 CONNECT,** 52,000 miles	£3,195
99 (S)	**TRANSIT 190 ALLOY D/S,** 108,000 miles	£2,195
06 (56)	**COMBO 1.3 CDTi,** 3,000 miles	£4,295
07 (56)	**COMBO 1.3 CDTi,** 11,000 miles	£4,295
06 (06)	**COMBO 1.3 CDTi,** 7,000 miles	£4,195
07 (07)	**COMBO 1.3 CDTi,** 13,000 miles	£4,495
05 (55)	**CORSA 1.3 CDTi,** 30,000 miles	£3,195
04 (54)	**CORSA 1.3 CDTi,** 25,000 miles	£2,995
03 (53)	**FIESTA 1.4 Di,** 12,000 miles	£3,995
04 (04)	**FIESTA 1.4 Di,** 23,000 miles	£3,495
04 (04)	**FIESTA 1.4 Di,** 32,000 miles	£2,995
03 (53)	**KA 1.3i Petrol Van,** 35,000 miles	£2,295

Tel: Cambridge **01223 813200**
www.mckaycommercial.co.uk
Newmarket Road, Bottisham, Cambs
All vehicles subject to VAT at 15%

Geoff Glover Van Sales

Supplier and buyer of good quality light commercials
To view our large selection of vans
VISIT
www.ggvs.co.uk
Chettisham Garage • Lynn Road
Ely CB6 1SA
TEL: 01353 664234
FAX:01353 663229
Email: ggvs@btconnect.com

VW TRANSPORTER
red, 2004 (04 plate), T26 TDi, 56k miles, tax until June '09, MoT July '09, FSH, vgc
£4,795 ono
07932 742122

Audi

AUDI A4 AVANT 1.8 SE
1999, T reg'd, manual, silver, petrol, 87k miles, 8 months tax, 12 months MoT, service history, all Audi refinements, good condition, reliable
£1,995
01799 526736

Motorsnow
FOR YOUR NEW OR USED CAR SEARCH
- SEARCH ONLINE AND IN PAPER
www.motorsnow.co.uk

BMW

BMW 316i
2000, X reg'd, 4 door, in silver, 61,000 miles, FSH, excellent condition, MoT until Aug '09
£4,250 ono
01353 774835
07880 701522

BMW X5 3.0D SPORT AUTO
'06, sports plus, climate/ comms package, leather interior, f/r h/s, panoramic s/r, 6 CD, 35k miles, 5 year warranty/ servicing deal, vgc
£22,000 ono
07753 744557

Citroen

CITREON C3 DESIRE 1.1
2003 ('53), 6,700 miles, Silver, taxed Oct, MoT Nov, a/c, C/D, FSH, one owner, immaculate condition
£2,795
SOLD

CITROEN C3 DESIRE 1100
petrol, 2004, 04 plate, 37,000 miles, metallic blue, taxed May, MoT November, recent valet, very economical, vgc, move abroad forces sale
£2,900 ono
SOLD

CITROEN SAXO SX
1966, red, 110k miles, MoT sept, tax feb,lexus lights, special wheels, excellent runner
£495 ono
01763 249567

CITROEN XSARA COUPE 1.6
73k miles, 2001 (Y reg'd), manual, tax & MoT, recently fitted exhaust, batery and front tyres, excellent condition
£1,700 ono
07931 688722
07809 769633

Fiat

FIAT Punto 1.2 ELX, 5dr, 99 V reg'd, met blue, 57,000 miles, FSH, PAS, c/locking, e/windows, air bag, sunroof, r/cass, Immobiliser, colour coded bumpers, long MoT, tax to June, warranty, excellent condition £1,750._Tel: 01799 584327/ 07779 557267 www.rowleyscars.co.uk

FIAT PUNTO 1.2
2001 (Y) 5 dr, PAS, radio/ cass, e/ windows, twin airbags, 44,000 miles, ins grp 4, 12 months MoT
£1,995
Tele: 01440 730104
20+ Cars Available

Ford

FORD ESCORT 1.3
1996 (N) 5 dr, red, 78,000 miles, 12 months moT, 6 months tax, PAS, FSH, 2 owners, excellent condition
£850
01223 300990
07984 127768 .T

FORD FIESTA 1.25
1997 (R reg'd), petrol, dark blue, 5 door, almost 96k miles, s/r, radio/cassette, driver a/b, good condition, service history, tax April, MoT August
£795 ono
01371 831161
evenings/ weekend

Ford

FORD FIESTA DIESEL
1995, service history, very economical, radio, long MoT
£495
01223 478164
07792 064183 .T

FORD FIESTA FINESSE 1250cc
5 door, saloon, 54k miles, 04 plate, PAS, CD, silver, immaculate, 10 months MoT
£3,795
01799 586371
no canvassers

FORD FOCUS 1.8 TDi CL 51 PLATE
165k, FSH, 2 owners from new, 5 door hatch, dark blue, MoT Oct, taxed, e/f/w, e/m, ABS, a/c, cheap tax/ insurance
£1,250
07828 050966
call after 5pm

FORD KA 1.3i
51 plate, 11 months MoT, 53k miles, FSH, PAS, 2 owners from new, 6 CD multi changer, great first car
£1,795 ono
07859 020588

TOYOTA Carina E 1.8, N reg'd, Automatic, 5 door, PAS, e/w, c/locking, one owner, only 53,000 miles, FSH, new MoT, immaculate, £995. _Tel: 01763 263326 07850 977274. T

Honda

HONDA CIVIC 1.5 ESTATE
1998 (S reg'd), MoT Sept '09, tax Feb '09, 98,000 miles, metallic silver, sunroof, reliable, good condition
£850 ono
SOLD

HONDA CIVIC 1.6 SE AUTOMATIC
met silver, Sept 2002 (52 plate), tax May '09, MoT Sept '09, a/c, s/r, FSH, 30,600 miles, vgc
£3,500 ono
SOLD

HONDA CIVIC VTEC SE 1.6
automatic, 51 plate, 34,500 miles (very low for year), FDSH, silver, 12 months tax and MoT, 1 elderly lady owner, always garaged
£3,800
SOLD no canvassers

Hyundai

HYUNDAI Getz 1.1 GSi 2003 (03) plate, Black, only 27,000 miles, FSH, PAS, c/locking, e/windows, air bags, radio/CD, Immobiliser, colour coded bumpers, MoT, warranty, excellent condition £2,850._Tel: 01799 584327/ 07779 557267 www.rowleyscars.co.uk

Land Rover

LAND ROVER DISCOVERY HSE
2.7 TD V6, 5 door, auto, January 2006, java black, alpaca trim, HD draw bar with twin sockets, mud flaps, 36k miles, 12 months tax & MoT
£18,995
07802 646777

LAND ROVER RANGE ROVER
4.0 HSE, special edition, 2002 (02 plate), black with light stone leather (piping), sat nav, electric everything, heated seats, vgc, MoT & tax
£6,950
01763 249970
07811 335826

Mazda

MAZDA 626
1998, S reg'd, red, 73,000 miles, recent cambelt, taxed/ MoT
£850 ono
01223 871883
no canvassers

MAZDA RX8 198 BHP
2004 (53 plate), yellow with black leather, 24k miles, as new, 1 previous owner, 12 months MoT
£6,450
01223 500649
07743 150485

Mercedes

MERCEDES C180 KOMPRESSOR
Classic SE Estate 1800 auto, 05 plate, silver, 47k, MoT April, taxed March, sports settings, black Artico interior, vgc, move abroad forces sale
£9,000
01638 723930

MERCEDES C200 KOMPRESSOR
Elegance estate, auto, 2000 (X reg'd), 96k miles, met silver, FSH, tax & MoT, ABS, a/c, etc, beautiful condition
£3,750 ono
SOLD

Peugeot

PEUGEOT 106 1.1 Zest 2, 2001 (51), silver, only 39,000 miles, FPSH, 1 owner, PAS, c/locking, e/windows, air bags, radio/CD, Immobiliser, colour coded bumpers, new MoT, warranty, excellent condition £2,495._Tel:01799 584327/ 07779 557267 www.rowleyscars.co.uk

Peugeot

PEUGEOT 106 AZTEC 1.1
1996 N reg'd, red, 3 door, hatch back, 53k miles, MoT Nov '09, tax March '09, CD, good clean and reliable condition, ideal first car
£550
07736 083444

PEUGEOT 306 1.4 MERIDIAN
1998, 106,000 miles, MoT July 09, recent brake pads, PAS, 2 recent tyres, dark blue
£690 ono
SOLD

PEUGEOT 307 1600 RAPIER
blue, 2002 (02 plate), 47k miles, 5 door, manual, ABS, a/c, c/l, CD, alloys, recently fitted tyres, 7 months tax & MoT
£3,000
07783 436991
Cambridge

PEUGEOT 405 LX 1.9 TD ESTATE
N reg'd, MoT August '09, 145,000 miles, towbar, e/w, e/s/r, no rust, recent cambelt
£595
07894 733269

Renault

RENAULT Clio 1.2 Dynamique, 5dr, 2004 (53), met blue, only 35,000 miles, FSH, PAS, c/locking, e/windows, air bags, sunroof, rad/CD, Immobiliser, colour coded bumpers, new MoT, warranty, Immaculate condition £3,995._Tel:01799 584327/07779557267 www.rowleyscars.co.uk

RENAULT Clio 1.2 Sport, 2001 Y reg'd, met green, 56,000 miles, FSH, PAS, c/locking, e/windows, air bags, sunroof, radio/CD, Immobiliser, colour coded bumpers, new MoT, warranty, excellent condition £2,495._Tel: 01799 584327/07779 557267 www.rowleyscars.co.uk

RENAULT CLIO 1.2
1996, MoT end May, taxed till end Sept, genuine 84,000 miles, FSH, 5 door, white, sun roof, recently fitted new exhaust, immaculate condition
£695
01353 659433
07535 641183 .T

RENAULT 19 1.8 AUTO
L reg'd, 8 months MoT, tax April 09, 104,000 miles, good condition for age of car and reliable
£350 ono
01638 665462
07521 486179

RENAULT CLIO 1.2 GRANDA
3 door, 43k miles, superb, white, PAS, e/w, drives perfectly, MoT/tax,
01223 845645
07763 755596

RENAULT CLIO EXPRESSION 1.2
16v, 2003, 84k miles, 3 dr, manual, petrol, met blue, c/l, ABS, e/w, a/c, s/r, PAS, CD, 2 a/b, tinted glass, immob, recent MoT, good tyres
£2,195
01799 599267
07836 298865

Renault

RENAULT CLIO RL PRIMA

3 door, manual, petrol, green, 1996, 70,000 miles, MoT and tax to August 2009, FSH, good runner

£550

SOLD

RENAULT LAGUNA 1.8

Extreme Sport Tourer, 68k miles, '04 reg'd, 1 owner, FSH, good condition, MoT June

£2,750 ono

07505 042881
Royston

RENAULT MEGANE 1.4 RN

1999, 'S' reg'd, 95k miles, serviced, recent cambelt, 12 month MoT, 6 month tax, s/r, e/w, PAS, stereo, excellent condition

£975

01223 860170.T
07881 633006.T

RENAULT RN 1.4 MEGANE 'PARIS'

1997 (R) 5 dr, PAS, radio/ cass, airbag, 54,000 miles, 1 owner from new, FSH, MoT Jan 2010

£1,395

Tele: 01440 730104
20+ cars available

VW GOLF 1.8 CL

1993 (K), new shape, red, 130k miles, FSH, ABS, PAS, c/l, tax end May 09, MoT end Apr 09, excellent runner

£495 ono

07535 641183
01353 659433

Rover-MG

ROVER 45 1.4 Expression, 2002, 5dr, a/con, PAS, ABS, CD, E/windows, e/mirrors, remote locking, alloys, one owner, 84k, FSH, silver, low tax, immaculate, £1,295. _ 01763 263326 07850 977274.T.

ROVER 416i HATCHBACK

N reg'd, 73,000 miles, red, tax April '09, MoT Feb '09, good condition

£300 ono

01353 661883 eves
07768 376657

Vauxhall

VAUXHALL CORSA 1.0

2000 (W) 3 dr, met green, only 44,000 miles, MoT June 09, tax 6 months, full service history, excellent condition

£1,595

01223 300990
07984 127768 .T

VAUXHALL CORSA 1.2

1993, L reg'd, 3 door, maroon, very reliable and good condition, ideal first car, 11 months MoT

£450

01223 570847
after 1.30pm

Vauxhall

VAUXHALL CORSA TRIP

S reg'd, 973cc, red, long MoT, low tax & insurance, no cam belt to bust, drives well, 80,000 miles

£950

01353 741013
07889 509009 T.

Volkswagen

VW Polo 1.4S, 2000 X reg'd, sonic green, only 34,000 miles, FSH, PAS, c/locking, e/windows, air bags, rad/CD, Immobiliser, colour coded bumpers, long MoT, warranty, excellent condition £2,850._Tel: 01799 584327/ 0 7 7 7 9 5 5 7 2 6 7 www.rowleyscars.co.uk

VW BORA TDi SPORT 150 BHP

2003, excellent condition, FSH, ABS, e/w, recently fitted tyres, climate, tax & MoT, met grey, private sale, price reduced from £3,995 to

£2,900

01223 362300
07765 868000

VW GOLF

M reg'd, 1.4cc, 5 door, red, taxed and MoT, low mileage for year, good condition

£995 ono

01223 840868

VW GOLF GT TDi 150 BHP '03

met black, 5 door, top model, leather, climate, e/s/r, h/s, c/c, multi CD, 45 -55 mpg, amazing performance! vgc, tax & MoT, 77k miles, FSH

£6,500

07850 395131
No Canvassers

Volkswagen

VW GOLF 2L CONVERTIBLE

Avantgarde, 1999 T reg'd, 93k miles, FSH, 6 months tax, 11 months MoT, met blue, PAS, alloys, e/w front/ back, new shape, 45mpg, vgc, bargain

£1,950 ono

07775 743200

VW LUPO 1.0 E

2005 (05 reg'd), 3 door, 1 lady owner, only 5,250 miles, immaculate condition, FSH, MoT & tax, reduced to

£3,750

01223 247701
07801 975455

VW POLO 1.4 (75 PS)

X reg'd, 5 door, metallic dark red, 63,000 miles, 1 lady owner, taxed til June, MoT Sept, FSH, immaculate condition

£2,000 ono

01223 212594

VW POLO 1.4 CL

2000 (V) 3 dr, PAS, radio/ CD, e/ windows, airbag, 58,000 miles, silver, 12 months MoT

£2,295

Tele: 01440 730104
20+ cars available

VW POLO CI 1050cc

1992, new MoT, taxed, drives nicely

£495

01223 478164
07792 064183 .T

Volvo

VOLVO V70 2.4

Y reg'd (2001), 82k miles, 12 months MoT, tax until August '09, a/c, FSH

£2,750

07785 294583
01223 892359

Motorsnow

FOR YOUR NEW OR USED CAR SEARCH

- SEARCH ONLINE AND IN PAPER

www.motorsnow.co.uk

Motorsnow

Selling your car

... has never been easier!

Advertise your vehicle to more people in your local area from only £15

The package includes:

6 nights in the Cambridge News

10 Weekly News titles

1 week on our website

Value of Car	with or without picture of car
Under £500	£15
Under £1000	£25
Over £1000	£49

2 weeks extra for only £10

No refunds available

with pic

MINI ONE 1.6

2006 56 reg'd, 3 door in Silver, 61,000 miles, full service history, excellent condition, 6 months MOT

£3,995

(telephone number)

without pic

MINI ONE 1.6

2006 56 reg'd, 3 door in Silver, 61,000 miles, full service history, excellent condition, 6 months MOT

£3,995

(telephone number)

Call us now on:

01223 434343

You can also email us a jpeg picture of your car to motors@cambridge-news.co.uk

www.motorsnow.co.uk

INDEX

Call our Classified team on: 01223 434343

1 Personal
2 Entertainments
3 Homes
4 Gardens
5 Family
6 Health & Beauty
7 Pets & Livestock
8 Local Services
9 Agriculture & Farming
10 Business Services
11 Situations Vacant
12 Property
13 Public Notices
14 Personal Services
15 Motors

5 EASY WAYS TO ADVERTISE

✔ By phone: 01223 434343

✔ By fax: 01223 434222

✔ By post

Send a cheque or postal order payable to: Cambridge Newspapers Ltd

✔ By email

advertising@cambridge-news.co.uk

✔ Or visit us

Call into the reception team of any of our offices:

Winship Road, Milton, Cambridge CB24 6PP
27 Market Place, Ely CB7 4NZ
Melbourn Street, Royston SG8 7BP
Crown Street, St.Ives PE27 5EB
4 Queen Street, Haverhill CB9 9EF
15 High Street, Newmarket CB8 8LX
46 High Street, Saffron Walden CB10 1EE

SWITCH VISA

Conditions for Advertising

All advertisements are accepted subject to our standard conditions of insertion, which are published regularly. For a copy please write to Advertising Department, Cambridge Newspapers Ltd, Winship Road, Milton, Cambridge, CB4 6PP

Calls may be recorded for training and quality purposes

Classifieds

1 Personal

Courses & Tuition

CAMBRIDGE Education & Training. Home tuition. Tel: 01954 780400. Web:cetcambridge.co.uk

FRIENDLY Home computer tuition visits. Person to person. No manuals Tel: 01954 201964/ 07932 471100.

GUITAR tuition available, all styles including bass. Call John Cherry: 01223 415706.

MATHS and Science tuition, A-level, GCSE, Sats, best results, experienced tutor. Call: 01223 721714/ 07974 751572.

SPANISH lessons by qualified native teacher, grammar/ conversation, all levels. Tel: 07919 082720.

Introduction Agencies

Separation & Divorce Mediation Service

Quick, easy, low cost divorce so why pay solicitors fees?

For free brochure or help and advice on all issues call (01223) 426962

BEFORE joining any other, first call The Executive Register Personal Introduction Agency for a free brochure on my caring confidential service, which has found permanent partners for 1,000s of clients. Tel: 01223 424964, any time.

SINGLE social club, 35+, Nightlights, Red Lion, Grantchester, second and fourth Friday in month, 8pm, £5, friendly welcome and music. Tel: 01223 363333. www.nightlights.tk

2 Entertainments

Car Boot & Jumble Sales

JUMBLE sale, Eversden Village Hall, Saturday 31st January, 2pm. Entry 50p. Clothes, cakes, books, bric-a-brac etc.

Entertainers

ALL aspects of party planning are advertised here. Discos to bouncy castles, catering to marquee hire. Do you offer a service that should be here as well? For details of our hugely discounted advertising packages (which may cost less than you think)! For no obligation quotes, call: 01223 434267/ 434264, email details to ents@cambridge-news.co.uk

AMAZING and Magical entertainment for both children and adults. The Great Wizzo. Member of The Magic Circle. Tel: 01763 838286.

DISCO and large Lightshow. Available for weddings, birthdays, parties. Tel: 07884 162323. www.Key2roadshow.co.uk

DISCOLAND discos for any occasion. Tel: Simon/ Laura 01638 716866/ 07717 643035. E-mail: discoland@supanet.com Website: www.discoland-disco.co.uk

Events

CLASSIFIED is more powerful than you might think! Whatever your event, call us now for no obligation quotes to advertise here: 01223 434267/ 264, or ents@cambridge-news.co.uk

HORSEHEATH Races, Saturday 31st January, starts 12 noon, adults £10, children free.

Hobbies

MODEL railways, die-cast toys, cash paid. Tel: David 01353 778511.

Holidays

ADVERTISE your holiday accommodation here from as little as £10.80+vat! From Norfolk to Barbados. We also have a monthly package including all of our weekly titles and online, starting at £116.80+vat. Call Sam or Natalie now on: 01223 434445.

Music Musical Instruments

DOUBLE bass, fiddle/violin tuition. All styles: folk, bluegrass, classical. Music theory, ear training. Tel: 01440 731936. Email: music@richardpartridge.co.uk

GUITAR and percussion top brand sale. Marshall, Ibanez, Peavey, Fender, Roland and many more with up to 40% off and two years 0% credit at Ken Stevens, Sussex Street, Cambridge. Tel: 01223 367758.

OUR pianos save trees. Climate friendly pianos to suit every pocket and trial. Restored and guaranteed. Purchase from £275, rentals from £20 pcm. Deliveries. Tuning, restoration, stools. Cambridge Pianola Co. Tel: 01223 861348. Email: ftpoole@talk21.com

Music Musical Instruments

SINGING lessons. Soloists, cabaret, choral, beginners, professionals. Tel: 01954 789333 www.singinglessonscambridge.co.uk

SINGING lessons- all ages, styles, levels. Find your voice. Tel: 07709 418934. www.philwatts.co.uk

3 Homes

Antiques

ANTIQUE to 1960's furniture wanted, wrist/pocket watches, clocks, medals, old coins etc. Mr Matthews. Tel: 01603 506348.

Contact your Local Team
Ely Weekly News
01353 667916

Aerial Services

DBS AERIALS
Aerial and Satellite
Sales-Service-Installations
Freeview/Sky/AFN
01638 508337
07951 694604

GRAHAM WINDRAM your LOCAL Digital Freeview & SKY Specialist

Freeview | skydigital

NO CALL OUT FEE	Digital Aerial Upgrades
FREE SIGNAL TEST	Extra TV & SKY points
FREE SITE SURVEY	Install/Repair/Upgrade
5 YEAR WARRANTY	SKY/SKY+ & SKY HD

FREE HELP LINE 0800 007 5453
www.skydigitalfreeview.tv

Satellite Aerial Service
JOHN JONES
• BBC HD freesat available today, phone for details
Your local Digital Freeview and Sky Specialist
EX-RAF Aerial Rigger
• Free survey and signal test
• No call out charges
• Expert advice given freely. 20 years experience.
For your reassurance I am a member of the Confederation of Aerial Industries. Check me out on www.cai.org.uk, also the Registered Traders Scheme run by Trading Standards. www.cambridgeshire.gov.uk
Making the digital switch over easy for you
Get it right, get the picture.
CALL
01480 389947
07958 790831
www.satelliteaerialservices.co.uk

Articles Wanted

BEST cash prices for hi-fi, musical instruments, mixers, car audio, sat-navs, computers, mobiles, MP3 players/ iPods, digital cameras, games consoles, fishing tackle, air weapons, binoculars, power tools, lawnmowers, fridges, cookers, tumble dryers, microwaves, etc. Cambridge Resale, 190-192 Mill Rd. Tel: 01223 210703. www.cambridgeresale.co.uk T

BICYCLES wanted, adult, for cash, almost any condition, will collect Cambridge area. Tel: 01223 323559/ 07815 676726.

BOOKS purchased. Libraries, collections, smaller quantities on many subjects. We travel to all areas. Octagon Books, est 1982. Tel: 01353 610244.

BOWES & Co pay cash, £5 - £50,000, gold, jewellery, coins, watches, militaria, musical instruments, laptops, mobiles, games consoles, etc, registered pawnbrokers, 55 Burleigh Street, Cambridge. Genuine free expert advice. Tel: 01223 360287.

CASH paid for LP's, singles and 78's, in excellent condition. Tel: 01223 564194.

COINS, medals, bank notes, gold and silver jewellery, cash paid. Gannochy Coins, 46 Burleigh St, Cambridge (opposite Party Mania). Tel: 01223 361662.

WANTED, books, coins, medals, jewellery, postcards, toys, collectables. House clearance. Tel: 01763 256722.

WISDEN Cricketers Almanacks wanted, private buyer, fair prices paid. Tel: 01480 810416.

Carpets & Flooring

BACK2NATURAL sanding, repairs, replacements, staining, re-coating. Tel: 01223 258279/ 01480 395967/ 07711 673020/ www.back2naturaluk.com

CUT PRICE CARPETS & BEDS
FREE ESTIMATES, FREE FITTING
Anytime, Anywhere, Home Selection, Day/Evening
We can beat any quote
175 Mill Road,
Tel 01223-210337
9.30-5pm
www.cutpricecarpets.com

DS Flooring, wood laminate, karndean, antico, supply and fit, free estimates. Tel: 07723 509364.

Clearance

ABSOLUTE house, rubbish clearance. Furniture repairs and French polishing. Established 1948. Call: 01223 845553.

COMPLETE or part houses cleared, sheds and garages, reliable service. Call for quote: 01480 385189 or 07956 012199.

HOUSE clearance or downsizing houses & outbuildings professionally cleared we auction antiques, collectables, furniture etc. Call: 01223 208434.

Curtains & Blinds

BLINDS Free measuring/ fitting, vertical, venetian, roller, wooden, awnings, conservatories, etc. Call: 01223 245937. www.gibbsblinds.co.uk

QUALITY Blinds, vertical specialists, free quotes, measuring and fitting. Tel: 01223 248418. www.321qualityblinds.co.uk

Disability

CAMBRIDGE MOBILITY
Wheelchairs, scooters, bath/kitchen aids, recliner chairs, sales and service.
Tel: 01223 830084
Unit 11, South Cambs Business Park, Babraham Road, Sawston, CB2 4JH.

Disability

ALL Mobility equipment. Beds, scooters, chairs, stairlifts, bathlifts. Good prices, friendly service, home visits, parking. Orchard Mobility Centre, Fenstanton: 01480 465533.

Home Services

GUTTERS cleared, serviced and repaired, free quote, friendly service, 7 days. Tel: 01223 832326 or 07984 055460.

Household Appliances

QUALITY used washing machines, dishwashers, etc, all at bargain prices. Andrew McCulloch, 11 Nuffield Road, Cambridge. Tel: 01223 426766.

TV / DVD & Satellite

SALE NOW ON
Darling&Wood
SOUND · VISION
Dedicated to Quality
Specialists in Panasonic, Sony & Bose
56 Cherry Hinton Road, Cambridge, CB1 7AQ
Call Freephone 0800 454203

Jobsnow
DON'T WAIT FOR YOUR PERFECT JOB
- PLACE YOUR CV ONLINE WITH US NOW!

BEE MOBILE
YOUR LOCAL MOBILITY STORE
BEST PRICES BEST SERVICE
STAIRLIFTS FROM £795
SCOOTERS FROM £495
RISE / RECLINERS FROM £595
BEDS FROM £595
BATHLIFTS £395
WALKERS / SMALL AIDS
Tel: 01223 246425 / 01223 516784
8 SEYMOUR STREET, CAMBRIDGE

4 Gardens

Garden Maintenance

S F Home & Garden Maintenance

Painting & decorating | Patios & paths
Small brickwork | Fencing
Carpentry | Hedge & tree cutting
Decking | Pergolas

Telephone: 01353 676342
Mobile: 07881 818990
Email: sfhomeandgarden@waitrose.com

WINTER preparation, leaf clearing, all work undertaken. Tel: Jenny 07990 781969 or 01223 420409.

Fencing & Gates

FENCE and gate erection specialists in all types of fencing. For free estimates. Tel: Cam Fencing 01353 648484 or 07733 075934.

FREE estimate on all types of fencing/ gates supplied and erected. Don't dilly, phone Lilley: 01223 832097.

Garden Services

F H GARDENS. New and repairs. Fencing, treework, patios, turfing, brickwork, gardens cleared etc. Free quotes. Tel: 01353 740280, 07778996678.

Littleport Timber Buildings
Sheds
Unit 5a,
Saxon Business Park,
A10 Bypass, Littleport,
CB6 1XX
Tel: 01353 861707

Landscape Design

L & S Landscapes
Offers 20% discount for customers booking work on
- Fencing/Trellis work
- Turfing/Seeding
- Patio's/Driveways
- Timber decking
- Brickwork/Block paving
- Rough Gardens put in order

Free advice and estimates.
No payment until work completed.
01223 420868
07899 756373
www.ls-landscapes.co.uk
ben.ls@btinternet.com

FREE estimates, fencing, rotavating, turfing, seeding. Large and small areas. Paving, tree work, hedging, driveway. Don't dilly phone Lilly. TGOMC. Tel: 01223 832097.

S&K Landscaping, patios, fencing, driveways, hedge cutting and garden maintenance. Free quotes: 07788 500294/ 01353 676336

4 Gardens

Paving - Patio

The Paving Centre 01353 863111

Please ring for a quote on Paths, Paving, Patios, Fencing, Turf, Log Cabins / Home Offices, Block Paving & Driveways
Tel: 01353 863111
The Paving Centre
Unit 5 Saxon Business Park, Littleport, Ely, Cambridgeshire CB6 1XX

Hot Tubs & Spas

Hot Tub Hire
£225.00 p/week
(Guaranteed 5 days usage)
Make your birthday or anniversary special or just relax and unwind
Tel: 01353 863115
Fenland Arctic Spas
Unit 5, Saxon Business Park, Littleport, Ely, Cambridgeshire CB6 1XX

Tree Surgery

ANGLIA Tree Care, tree surgery, stump grinding, hedge maintenance, wood chipping, licensed waste carrier, Guild of Master Craftsmen, fully qualified/ insured, British standards BS3998 free estimate. Tel: 01223 424454. www.anglia-treecare.co.uk

D.M.TREE contractors, felling, pruning, shaping, stump grinding, hedge cutting, site clearance, landscaping/ turfing, all aspects of fencing. Tel: 01638 717947 for free estimates.

L&S Landscapes, all tree and hedge work undertaken, stumps removed, free estimate, full liability insurance Tel: 01223 420868

GOING OUT?
Everything for the week ahead
what's on
your total entertainment guide in the **'News'** every Thursday

6 Health & Beauty

Aromatherapy

EXPERIENCED therapist for relaxing massage and hot stone massage. Tel: 07846 183861.

7 Pets & Livestock

Dogs

BORDER Collie puppies, pedigree puppies at non pedigree prices, black and white and tri colour, beautifully marked. Tel: 01954 230039.

CHOCOLATE LABRADOR
Puppies, ready 11th Feb, KC registered, wormed, 6 weeks free insurance, good pedigree, mum can be seen, deposits being taken now
£400
07825 176010

GERMAN Sheppard pedigree puppies, pure black or white, some long coated, Tel: 01379 586368.

JACK Russell puppies, short legs and coats. Tel: 07779 401928.

LABRADOR X Cocker Spaniel Puppies with good temperament, from working strain parents, both parents can be seen, £200. Tel: 07810 875134.

LABRADOR pedigree puppies, black, ideal for pets or working, many FTCH's in pedigree. Tel: 01379 586368.

PEDIGREE PUG PUPPIES
5th generation, KC registered, both parents can be seen. Lovely chunky puppies
£700
01945 773673

ROTTWEILER Puppies, male and female, parents can seen. Good temperament. £250 Tel: 07930 991504.

Pets Lost

LOST BLACK CAT
I have lost my 12 year old black cat. He is black all over with a tiny smudge of white on his chest. He is called Sweep and may have got into someone's shed or garage. He went missing in the Lumley Close area of Ely on Sunday 4th January.
Please call with any information.
01353 656737

Equestrian

LOOK! Advertise here from as little as £11.40+ vat. Whether you offer lessons, have paddocks for grazing or you stock Equestrian goods, give Sam or Natalie a call today on: 01223 434445.

Pets for Sale

JACK Russell puppies for sale, ready to go now £175 each. Tel: 07534 948399

Pet Services

Dog Walking Service

Does your dog need to get out more?
I will walk your dog for a full hours walk every day
Petcare Service also available for smaller pets
Good rates, reference available & insurance
Call Amanda 07841 384085

8 Local Services

Architects & Surveyors

EXTENSIONS, conversions, drawings for planning and building regs, free advice. Tel: 01353 727000.

SURVEYS home buyer reports and valuations, by qualified surveyor. Prompt service. Free quote. Tel: 01353 727000.

PLANS drawn for your extension, competitive rates. Tel: 01223 513302 or 07967 160460.

Architecture

PLANNING /Building regulation applications, going green advice, Tel: 07766 077184/ 01223 511103(9-5.30).

Building Services

GBR Property Maintenance and General Builder
"No job too small"
All general interior & exterior building work
- Paths, Paving & Patios
- Plastering/Painting & Decorating
- Flooring
- Brick & Block work
- Fencing

For a free no obligation quote call Glyn on 01353 777836 or 07960 161431

PROFESSIONAL Polish team providing quality work, electrical, plumbing, kitchens & bathrooms fitted, tiling, painting, decorating, also solar system. Tel: 01223 364417 or 07840 185075.

BRICKLAYER with over 25 years experience, specialist in extensions, garden walls, brickwork repairs, chimneys, repointing, alterations, references available, for a free estimate and a prompt, friendly service. Tel: 01763 230462 or 07773 230386.

Building Services

Home Conversion Specialists
Garage into Living Area
Outhouse into Playroom
Attic into Bedroom
The options are endless
Extensions, Alterations and all minor works.
Previous work available to view
Call Rob for quotes and guidance
Fitzgibbon Builders Ltd
Tel: 01354 688273

Carpentry / Joinery

CARPENTRY general building and property maintenance, all work guaranteed, Martin Fallon.Tel: 01223 207487/ 07956 232694.

CARPENTER Johnathan Westwood: doors, kitchens, shelving, windows, fences etc. Tel: 07855 510042 or 01954 261191.

Les Yardy Fencing
All kinds of fencing
Feather edge, fencing - panels, post and rail, trellis and gates
Sheds all made to any size you require
Garden sheds • Dog kennels • Chicken coups and runs • Plus Decking - Pergolas - Turf
Ground clearance & general groundworks
Patio, Paving & Driveways
Ring for a FREE quote
Tel: 01353 648850 • Mobile: 07710 427300

Computer Services

NC Computers Ltd
IT Support for Business and Home User
- Microsoft Certified
- Professional Service
- Competitive Rates
- No Callout Charge

Microsoft Small Business Specialist
UK Partner Qualified for 2007
Tel: 01353 666574, Mob: 07932 713845
Email: support@nccomputers.co.uk
Visit: www.nccomputers.co.uk

ABACUS PC RESCUE
Chris Judd B.Sc.
Estab. 12 years
PC / laptop repairs onsite. Broadband and wireless specialist. Data recovery. New systems installed. Recommended by charities for integrity and service. No dishonest gimmicks
7 day immediate callout to 10pm
07803 178 247

1st Click IT. Basic computer training, installation and advice, in your own home. Don't already own a computer? No Problem! Low cost computers set up to suit your needs. Michael Tel: 07977 592481/01954 7 8 9 6 1 9 .

Domestic Services

Wash Me, Dry Me
We will collect your laundry, wash it, dry it and return it to you, neatly folded, the next day
For more details please phone 07952 019 142

Driver & Van

MAN and van for hire, friendly service, competitive rates. Tel: 07951 274831.

Electrical Services

Roy Lockwood Electrical
Part-P Registered Domestic Electrician & Handyman
No job too small.
Friendly,
Tested and Guaranteed Service.
01366 377077 or 07919 851582
Ten Mile Bank, Downham Market

News Classified 01223 43 43 43

Electrical Services

ELY ELECTRICAL & PLUMBING SERVICES
Part P Qualified Domestic Electrician
Free Visual Inspection Including Report
Re-wires, Upgrades & New Installations
Kitchen Fittings & Appliances
Security Lighting
Bathrooms & Showers
All Plumbing, Heating & Drainage
NO JOB TOO SMALL ONE CALL DOES IT ALL
E-mail: elyelectrical@hotmail.co.uk
0845 429 2203 (local rate)
Mobile: 07969 616 702
EAL

Electricians

ELECTRICIAN NICEIC Part P reg'd, sockets to complete rewires, testing/ inspections, kitchen/ bath refits, plumbing. Tel: 01638 744281/ 07941 107321.

ELECTRICIAN no job too big or small. Tel: Ian 01223 237324/ 07710 746295.

QUALIFIED electrician, retired, able to do small jobs, extra socket, lights, etc. Tel: 01353 777851/ 07974 159424.

Electricians

Andrew J Walker
(Approved Electrical Engineer)
OVER 25 YEARS EXPERIENCE
Tel: Home 01353 665603
Mobile 07956 044462
VAT Registered
- Industrial
- Domestic
- All jobs considered
- Agricultural
- Security Lighting
- Free Estimates

AFTER h urs, no problems. We will work to suit you 6pm to 10 pm??? Why take a day off work?? Telephone Andrew: 07866 250799.

Garage & Garage Doors

GSN Garage door sale, all quotes beaten, Nation wide Tel: 01480 860000

Quality Garage Doors
- Steel & Timber
- Roller & Sectional Doors
- Manual & Automatic
- Free estimates & advice

SUPER SEAL
SUPERIOR QUALITY GARAGE DOORS
www.super-seal.co.uk
Freephone
0845 1841963
01945 466400
222 Lynn Road, Wisbech

Home Improvements

CHRIS Jones, painting and decorating services, quality workmanship, free estimates. Tel:07901 758322.

DGF Home Improvements
- Kitchens
- Tiling
- Flooring
- Windows, Doors, Conservatories & uPVC

Free Estimates
07734 354212

Prestige Property Maintenance and Plumbing Services
Over 20 Years Experience
Free Estimates
No Job too Small
All Work's Guaranteed
Fully Insured
Phone: 01353 698023
Mobile: 07876 780266
prestige@daily-home.co.uk

Prestige Property Maintenance and Plumbing Services
Over 20 years experience
Free Estimates
No Job too Small
Phone: 01353 698023
Mobile: 07876 780266
prestige@daily-home.co.uk

Home Improvements

LOFT INSULATION
No loft too big or too small
SUPPLY & INSTALL
Completely hassle FREE
Friendly day or evening service can also offer:
- Dry lining
- Tacking
- Jointing
- Partition Walls

FOR A FREE QUOTE PHONE 01763 261251 / 07710 798352

Kitchen Supply-Fitting

IAN SMITH
Kitchens & Bathrooms Design and Installation
Tel: 01353 662232
Mobile: 07970 392452

Household Clearance

BURWELL Auctions, complete house clearance, garages, sheds, etc. Tel: 01638 661183/ 07796 636977.T

Painting Services

IAN BAILEY decorating services, No job too big or small. 25 years experience. Tel: 07798 711472.

Painting Services

ABOUT TO DECORATE?
All interior and exterior work undertaken.
For a professional service with 30 years experience call Ray on:
07957 963235
or
01223 357594

BARRY BAILEY
The Number One
PAINTER DECORATOR
INTERIOR / EXTERIOR
DULUX PAINTS
FREE QUOTES
ELY 612192
Mobile 0771 970 2821
barry.bailey@ntlworld.com

AN affordable decorating service by tradesmen. For a free estimate. Tel: 01223 311119 or 01638 742284.T

FEMALE painter, all interior decorating work, including wall-papering, 10 years experience. Tel: 07909 683841/ 01353 720185.

Photography

SNAP up a great deal today! Advertise here from as little as £15+vat. Call Sam or Natalie on: 01223 434445.

Plastering

PLASTERING & associated building works, large or small. Tel: 01638 721602/ 07961 835871.

HARDY Plastering, gold trowel certified, good rates. Tel:07894 109352

Ely Plastering & Refurbishments
- All aspects of plastering undertaken
- House refurbishments
- Painting & Decorating
- Dry Lining & Rendering
- Fully insured with over 20 years experience
- Free Estimates

01353 860 593 / 07899 012802
Saffon Close, Littleport

TANNER plastering and dry lining, 20 years experience, quality work. Tel: 01763 272082 or 07960 468093.

LH Plastering Services, free estimates. Tel: 07758 221671/ 01954 261222.

Home Maintenance

ROD'S ODD JOBS
General Carpentry
Kitchens, bedrooms
Home maintenance
Coving, painting and decorating. UPVC fascias/soffits
Garden maintenance
Tiling, fencing, guttering etc.
For Free Estimates
Rod Giles
01353 777693
07967 595574

Home Maintenance

JBD for ALL your property needs

* Extensions: design, planning, building reg & new build
* New kitchens, bathrooms, cloakrooms etc
* Wall and floor tiling
* New doors, skirting, architrave
* Windows, roof, guttering, soffits and fascias
* Painting and decorating internal and external
* Fully qualified electrician for all electrical needs
* Experienced plumber and carpenter
* Flexible monthly options available

Friendly 100% reliable service assured at all times.

Contact Rob for free estimates
Sutton 01353 778166 Mobile 07778 143336
Email robertpownall@aol.com

K PROPERTY D SERVICES
CERAMIC TILING FLOOR / WALL
• NEW BATHROOMS
• PAINTING & DECORATING
• PLUMBING
• FENCING & TREATMENT
ALL PROPERTY MAINTENANCE
FREE QUOTATIONS
01354 638517
Mob: 07746 664283

Plumbing & Heating Services

Aquarius plumbing, bathroom re-fits, general maintenance, guttering, fully insured. Tel: 07999 802826

ABSOLUTELY all plumbing, heating work carried out by Corgi registered plumber. Tel: 01353 777383 or 07899 950505.

Plumbing & Heating Services

CORGI gas, LPG, OFTEC. Oil heating installation, repairs. Carmen Ltd: 01223 864107.T

SPARKES Plumbing, bathrooms supplied and fitted, all domestic plumbing, OAP discount, fully insured. Tel: Ian 01992 554493/ 07936 694906.

G.PRIOR plumbing, repairs, bathroom fitting, radiators, leaky taps etc, no job too small. Tel: 07974 018567.

Contact your Local Team
Ely Weekly News
01353 667916

Plumbing & Heating Services

ANGLIA GAS & ELECTRICAL SERVICES
CORGI No. 150846
Sales - Service - Repairs- Installation
• Gas Boiler/Central Heating Systems
• Domestic Gas Appliances/Dual Fuel Appliances
• NatGas/LPG Landlord Safety Checks
• Electrical Appliances/Portable Appliances Testing
• Essential Electrical/Plumbing Maintenance
Contact: Jim Perry Phone/Fax 01638 741432
Mobile 07768 856 456
E-mail: jimperryages@ntlworld.com

NICK BAKER
• All aspects of plumbing and heating
• Installation and servicing
• Friendly and efficient service
• Boiler installations from £1,200 supply and fit
• Bathroom swaps from £599 supply and fit
Tel: 01353 777741 or 07916 312817
Corgi registered installer number - 219947

A & C Home Improvements
• Plumbing & Heating
• Boiler Servicing & Repairs
• Floor & Wall Tiling
• Bathrooms Fitted
• Kitchens Fitted
• Property Repairs
For a Free Estimate call
01353 776295
CORGI Corgi Reg Gas Installer No: 190386

Glass & Glazing

R.B.F. Glazing Soham
Roy Farrell - Domestic Glazier 30 yrs exp
Misted and Broken Double Glazed Units Replaced
UPVC Windows & Doors
Handles & Hinges
Secondary Double Glazing
Single glazing repair to: Broken Windows / Greenhouses etc. Cat flaps fitted.
Free estimates
Tel/Fax: 01353 720402

Removals & Storage

CHEAP storage, 20ft containers, from £15.00 p/w inclusive. Tel: 01763 262344 or 07768 718396.

MAN with Transit van, ideal for small jobs, for more information. Tel: 07990 781969 or 01223 420409.

DOVE'S removals and storage, local or distance, fully insured, free quotes. Tel: 01353 662467.

ATRANSMOVE full moves or single items, man and van service, storage, house clearances, beat any like for like quote. Call free: 0800 183 0468 or 07980 493594.

MAN High Roof transit van, available 7 says a week. Tel: 079617 02388/ 07535 619506

Removals & Storage

MAN and van, removals, house and garden clearance, good rates. Tel: 01223 720931/ 07985 587930.

SELF Storage, brand new units, at less than half Cambridge prices!! Armourstore, Ely: 01353 861436 or 07941 870049.

MAN with van for hire. Call: 01763 220285 or 07961 752495.

EASTWOOD Express, man with van, competitive rates. Call Terry on: 07836 777689

BURGESS Removals, full house or single items, competitive rates. Tel: 01223 242743.

Roofing & Cladding

Michael & Son Roofing, all aspects of roofing and repairs, slating, tiling, facias, guttering, lead work, free quotations. Tel: 01638 724004/ 07787 325270

ALPINE ROOFING
ALL ROOF REPAIRS
• SLIPPED SLATES
• CHIMNEYS REPOINTED
• RE-ROOFS
• FLAT ROOFS
• GUTTERING
FREE QUOTATIONS
ALL WORK GUARANTEED
CALL ON: 01223 426142

Rubbish Disposal

RUBBISH clearance, all your old rubbish disposed of quickly, ring for a quote. Tel: 07919 681160.

RUBBISH clearance, all household and garden waste loaded and cleared, very competitive rates, cheaper than a skip, 7 days a week. Tel: 07765 547724.

Storage

20 x 8ft containers to rent for storage, CCTV etc. Hermitage Marina, Earith. Tel: 01487 840994.

Skip Hire

ALLEN'S SKIP HIRE
2 yards to 16 yard skips available
Aggregates and topsoil for sale
6 wheeler grab lorry for hire
8 wheel tipper 4x4 digger hire
• Delivery & collection
Skip bags supplied
Willow Row, 100 Mile Bank Rd, Littleport
Tel: (01353) 861692
Major Credit Cards Accepted

9 Agriculture & Farming

Farm Auctions

a.m. PLUMBING
For all your plumbing requirements
'No job too small'
T: 01353 721 832
M: 07824 782 303
E: msabaha@hotmail.com
City & Guilds Qualified

10 Business Services

Business for Sale

CAMBRIDGE Established BtoB/ Retail. Printer Cartridge Refill Business. £FREE yes £FREE. Tel: 07795 467417.

Business Services

PROTECT and exploit new product or process ideas. Patent Agent offers fixed price, co-ordinated protection and exploitation services, 30 years experience of inventions, inventors and patents. Andromeda Innovations Tel: 07530 163357.

Contact your Local Team
Ely Weekly News
01353 667916

Skip Hire

MICK GEORGE
SKIP HIRE
All Sizes - All Types
Call now for the best skip prices
Cambridge 01223 360999
Haverhill 01440 869048
Huntingdon and St Ives 01480 498099
Newmarket 01638 389069
St Neots 01480 469828
www.mickgeorge.co.uk
sales@mickgeorge.co.uk

12 Property

Accommodation to Let

DOUBLE room, Newmarket Road, bills/ internet included, £115 p/w. Tel: 07515 550801.

SOHAM 3 bed house, c/h, parking, garden, £550 pcm. Tel: 01353 727000.

ELY one bedroom mews flat with garage and off-road parking, £410 pcm, £400 returnable deposit, available immediately. Tel: 01353 663166.

SUTTON 4 bedroom house, garage, garden, £750 pcm. Tel: 01353 777270/ 07879 235569.

BURWELL spacious 2 bedroom apartment, u/f, parking, £550 pcm. Tel: 07788 846551.

HISTON Road, medium size room with en-suite, £70-£80 p/w. Tel: 07962 120618.

MOBILE home, f/f, all main services, close to city centre. Tel: 07789 001036.T

NEWMARKET 2 bedroomed mid terrace cottage, with double glazing, gas central heating, courtyard garden, £595 pcm. Tel: 07729 871323.

ROOM to let, Elizabeth Way near City Centre, £320 pcm all inclusive, Tel: 01223 690892.

NEEDINWORTH 2 bedroom bungalow, £550 pcm. 3 bedroom house, £600 pcm, Tel: 01480 457115. nruleproperty@btconnect.com

NEWMARKET 3 bedroomed family home, close to amenities, large garden and off road parking. Deposit and references required, £675 pcm. Tel: Amber 07973 757598.

WITCHFORD, Ely area, large room, furnished, £335 pcm inclusive. Tel: 07526 382872.

ELY Large rooms or 3 bed bungalow, large parking. Tel: 07737 767188.

CHERRY Hinton, 1 bedroom flat, p/f, £700 pcm. Tel: 07710 666020

HAVERHILL beautiful large room, £80 per week. Tel: 07882 056317.

Houses to Let

CHERRY Hinton, 2 bedroom, f/f, £700 pcm. Tel: 07735 346499/ 01223 211931.

Rooms to Let

CHERRY Hinton near Fulbourn Tesco, single room, £70 pw. Tel: 01223 561604.

Property to Let

EARITH 3 bedroom riverside house, £650 pcm. Tel: 07710 773431/ 01284 830017.

'News' Classifieds
9.00am - 5.30pm
Monday - Friday
Tel: 01223 43 43 43

13 Public Notices

Public Notices

The Insolvency Act 1986
TOWN & COUNTRY GROUP LIMITED
Company Number 05311768

Notice is hereby given, pursuant to Section 98 of the Insolvency Act 1986 that a meeting of the creditors of the above-named Company will be held at the Marriott Hotel (Huntingdon), Kingfisher Way, Hinchingbrooke Business Park, Huntingdon, PE29 6FL, on 4 February 2009, at 10.30 am for the purposes mentioned in Sections 99 to 101 of the said Act.

Creditors wishing to vote at the Meeting must lodge their proxy, together with a statement of their claim, at the offices of Begbies Traynor, Newater House, 11 Newhall Street, Birmingham, B3 3NY not later than 12.00 noon on 3 February 2009.

A list of the names and addresses of the Company's creditors may be inspected free of charge at Begbies Traynor at the above address between 10.00 am and 4.00 pm on the two business days preceding the date of the meeting stated above.

By Order of the Board
Robin Eglen, Director

NORTH HERTFORDSHIRE DISTRICT COUNCIL
Licensing Authority-Licensing and Enforcement
NOTICE OF APPLICATION under the Licensing Act 2003

NOTICE IS HEREBY GIVEN THAT (a) Susan Thornton-Björk, Town Clerk, Royston Town Council has applied to NORTH HERTFORDSHIRE DISTRICT COUNCIL for the **(b)** GRANT / of a PREMISES LICENCE / CLUB PREMISES CERTIFICATE for the premises known as **(c)** PRIORY MEMORIAL GARDENS PRIORY LANE, ROYSTON, HERTS Hours of Trading **(d)** CURRENTPROPOSED (Alcohol Sales) MONDAY 12.00 to 16.30.

Other relevant Information: REQUIRED FOR MONDAY 4TH MAY 2009 ONLY. BANK HOLIDAY. ALCOHOL LICENCE SUPERVISOR, TOBY SNOWDEN, HEATH SPORT CLUB, ROYSTON.

Regulated Entertainment **(i)** LIVE MUSIC PROVIDED BY ROYSTON TOWN BAND & OPUS 17. RECORDED MUSIC PLAYED FOR DANCE SCHOOL DISPLAYS, MAIN ARENA ACT AND FOR BACKGROUND MUSIC THROUGHOUT DAY.

Any person wishing to make representations should do so in writing and on the forms available from:

NORTH HERTFORDSHIRE DISTRICT COUNCIL Licensing Authority - Licensing and Enforcement, Council Offices, Gernon Rd, Letchworth Garden City, Herts, SG6 3JF. Tel: 01462 474832
Web-site www.north-herts.gov.uk
e-mail: licensing@north-herts.gov.uk

Within 28 days from the date of this notice. Persons wishing to make representations must be prepared to attend in person at a public Licensing & Appeals Committee hearing. Copies of all representations will be passed to the applicant. It is an offence to knowingly or recklessly make a false statement in connection with an application.

This notice must be prominently displayed on the premises to which the application relates where it can be conveniently read from the exterior of the premises. In the case of premises covering an area of more than fifty square metres, a further notice of the same form shall be displayed every fifty metres along the external perimeter of the premises abutting the highway.

DATED THIS 27th DAY OF JANUARY 2009
SIGNED Susan Thornton-Björk

Jobsnow
DON'T WAIT FOR YOUR PERFECT JOB
- PLACE YOUR CV ONLINE WITH US NOW!

do you have unwanted items?

Private Advertisers Only

Here are 3 simple ways to help you sell them!

☐ **FreeBee service** - For items up to £100
1 insertion into Cambridge News Completely FREE!
FAX, EMAIL or POST us your FreeBee

☐ **£5 for one week** - For items up to £500
6 consecutive insertions into Cambridge News for £5!

☐ **£10 - til - sold** - For items up to £500
12 consecutive insertions into Cambridge News for just £10! And we will rebook it FREE until you sell it!

FreeBee's must be **faxed** on 01223 434222, **emailed** to freebee@cambridge-news.co.uk or **posted** (address below)

To place a £5 or £10 deal - you can call:
01223 43 43 43 or
• Tick which option you wish to go for,
• Put your wording in the coupon below,
• Post to us (along with your cheque payment, if applicable)
To: Cambridge Newspapers Ltd, Winship Road, Milton, Cambridge, CB24 6PP

FreeBee s will appear in the 1st available edition of Cambridge News. Cambridge Newspapers Ltd reserve the right to amend any advertisement without prior notice.

No Firearms, pets/livestock, motorcycles, caravans or motor vehicles accepted. One item per advert. Max 6 lines. No trade advertisers

YOUR CONTACT DETAILS
Name: _____ Address: _____
Postcode: _____ Contact Number: _____

Public Notices

HIGHWAYS AGENCY

HIGHWAYS AGENCY
ROAD TRAFFIC REGULATION ACT 1984 - SECTION 14(1)(a)
THE A14 TRUNK ROAD (HIGHAM INTERCHANGE, JUNCTION 40 TO KENTFORD INTERCHANGE, JUNCTION 39, NEAR NEWMARKET, SUFFOLK) (TEMPORARY RESTRICTION AND PROHIBITION OF TRAFFIC) ORDER 2009

NOTICE IS HEREBY GIVEN that the Secretary of State for Transport has made an Order on the A14 Trunk Road, east of Newmarket in Suffolk, to enable resurfacing and patching work to be carried out in safety.

The works are expected to take place over 4 nights (8pm – 6am) starting on or after Monday 9 February 2009. The Order will come into force on 2 February 2009 and have a maximum duration of eighteen months.

Part of the work will be carried out using lane closures with traffic restricted to single lane running in a convoy system of traffic management.

The effect of the Order will be to -

(a) impose a -
  (i) 50 miles an hour speed limit on the A14 westbound carriageway from a point 1500 metres east of the centre line of the A14/C659 Higham Interchange (J40) up to, and including the westbound exit and entry slip roads at, that junction;
  (ii) 10 miles per hour speed limit, when the convoy is in use, and a 50 miles per hour speed limit at all other times, on the A14 westbound carriageway between its junctions with the entry slip road at the A14/C659 Higham Interchange (J40) and a point 900 metres west of the exit slip road at the A14/B1506 Kentford Interchange (J39);

(b) prohibit vehicles from overtaking any other moving vehicle on the lengths of A14 described at (a)(i) and (ii) above; and

(c) close the -
  (i) A14 westbound carriageway between its junctions with the exit and entry slip roads at the A14/C659Higham Interchange (J40), diverting vehicles via the exit and entry slip roads, and
  (ii) laybys adjacent to the lengths of A14 westbound carriageway described at (a)(i) and (ii) above for 24 hours daily during the works period.

The temporary mandatory speed limit and (which will not apply to emergency service vehicles), closures and overtaking ban (which will not apply to emergency service, traffic officer, works or winter maintenance vehicles) and diversion route will be clearly indicated by traffic signs.

MRS A V MIDDLETON
An official of the Highways Agency

General Enquiries relating to this notice may be made in writing to Julian O'Dell at the Highways Agency Woodlands, Manton Lane, Manton Industrial Estate, Bedford MK41 7LW or by telephoning 01234 796138.

14 Personal Services

Personal Services

EXECUTIVE massage, by appointment, sophisticated sensual service. Staff vacancy. Tel: 01842 819753.

ELY area, escort service, bubbly fun female. Tel: 07804 503703 weekdays.

CLAIRE ultimate girlfriend experience, warm escort mid 30's. Tel: 07504 373624.

MALE for male escort, 24/7, shy, nervous welcome. Tel: 07837 290791.

ELY BUTTERFLY Massage, open 7 days a week. 10am - 11pm. Tel: 07901 798369.

CAMBRIDGE Rose, relaxing massage, 10am - 11pm. Tel: 07733 303339.

CAMBRIDGE massage, professional, relaxing, enjoyable, 10am - 11pm. Cambridge. Tel: 07940 286109.

UPTOWN Girls, escort service. Down town prices from just £100p/h. Tel: 07974 463458.

Personal Services

£40P/H, £50P/H, £65P/H. P E A C E F U L S U R R O U N D I N G S. CARLY. TELEPHONE: 07952 912490/ 07981 228064/ 07854 012397.

AONG Yang professional massage by qualified lady in Newmarket. Tel: 07780 718028.

P E A C H E S n ' C R E A M relaxing,discrete massage, in luxury surroundings, true girlfriend experience, Mon-Sat. Tel: 01482 819753/ 07832 005577.

HARLOW Junction 7, 2 minutes off M11, massage, 11am- 7.30pm. Tel: 01279 412364.

S A W B R I D G E W O R T H opposite station, 10 minutes from M11, massage, 11am- 9pm, 7 days. Tel: 01279 724280.

FIT young lady. 24/7 Escort Service. Tel: 07772 234681.

FREE text messages from women wanting local dates. Call: 08451 235921 for full details. Discretion assured.

TOKYO Cambridge. Escort, discreet location, luxurious. Tel: 07728 306096.

RELAXING massage, (Monday to Friday). Tel: 01480 471439.

CHAT To Sue. Tel: 01480 802190. Local BT rates apply. BCM Box 4032 WC1N 3XX.

Personal Services

35p Totally Adult Quick Call. For a Real Live Wicked Time. Tel: 0908 140 2445. L/Lines NN27YN rec 35p/m. Tel: 08704872272 18+

35p Lie Back and Relax. Very Cheap Amazing and Live. Enjoy Yourself. Tel: 0909 866 1039. L/Lines NN27YN rec 35p/m. Tel: 08704872272 18+.

TRICIA Saffron Walden area, afternoons and evenings only. Text TRICIA to 69996 for pics. PCT. Box653 tw92wz. £1.50/msg. 18+.

PLATINUM Escorts, the regions first choice. Professional, reliable, discreet. Tel: 01480 404017.

FULL body massage, qualified lady, near Cambridge train station. Tel: 07902 393963.

XXX genuine adult DVD's, new range of titles from £10! Visit Confidential Shop,1A Devonshire Road, Cambridge. Tel: 01223 565691 for more great offers.

ANGEL and friends escorts. Tel: 07005 947057.

FOXY Kittens escorts. Tel: 07986 251860/ 07005 946850.

BLUE Escorts. Registered professional escort agency. Tel: 07986 251949 or 07005 946939. Escorts and drivers required.

ESCORT Toni, fun, friendly, discreet. Available 10am-10pm. Tel: 07717 668725.

ATTRACTIVE Escort couple for couples, males and females. Professional and discreet. Cambridge and surrounding areas. Friday and Saturday nights. Tel: 07921 672825.

ATTRACTIVE Woman seeking chatty bedroom passion. Tel: 07081 729784.

EXECUTIVE massage, by appointment, sophisticated sensual service. Staff vacancy. Tel: 01842 819753.

SIENNA offers discreet professional escort service. Tel: 07596 591609.

PHOENIX The Elite Escort Agency for the ultimate experience. Female escorts required. Tel: 07791 023379 or 07791 023350.

PHOENIX The Elite Escort Agency for the ultimate experience. Female escorts required. Tel: 07791 023379 or 07791 023350.

KELLY bubbly, fun escort, out calls only, early-til late. Tel: 07593 634782.

Turn old news into new

Recycle your daily newspaper and help us make the best use of forest fibres.

Paper recovered from the domestic waste stream currently accounts for 75.5% of the raw materials used to make newspapers. You can help us to increase this.

To find out more about recycling newspapers contact:
The Newsprint & Newspaper Industry Environmental Action Group
on 01793 889637 or www.nnieag.org.uk

NEWSPAPERS SUPPORT RECYCLING

Issued by the Newsprint & Newspaper Industry Environmental Action Group

11 Situations Vacant

11 Situations Vacant

Building Trade

QUALIFIED PLUMBING, HEATING AND GAS SERVICE ENGINEER
Required for a busy Plumbing, Heating and Electrical Company located near Royston
For further information contact:
Nathan Rumbold Installation Manager
Tel: 01763 262153
email: info@icr-solar.co.uk

General Vacancies

GENERAL Labourers and all Trades req'd. Please call: 01707 648927 (Agy).

Education

NURSERY Nurses (level 2/3) req'd for great temp positions in Cambridge, competitive pay and flexible hours. Tel: 01223 811947 or email CV to: cambridge@tinies.com

Part Time - Temporary

PART-TIME work, full-time money. Working only 18 hours each week with potential earnings of £18.00 per hour. We are promoting a home delivery service with fantastic introductory offers, all local work. Weekly payout. We are a national company. Tel: jeff 01449 614916, or mob: 07702910696.

VIRGIN Vie are looking for Consultants and Managers to sell our cosmetics, homeware and jewellery ranges. Free local training. Flexible hours. Call Cassie on: 01487 741024.

General Vacancies

AVON Representatives required. Earn Extra Money! Choose your own hours. No initial outlay. Full support given. Please call Angie 07989 022031.

EARN £147+pw, delivering/ collecting catalogues. Immediate start available.18+. Tel: 01223 281069.

STYLIST required for busy salon. Full-time. Good rates of pay. Telephone: 01223 302080.

SAGE 50, stock system and general keeping/ accounting experience, f/t but p/t would be considered depending on experience, immediate start. Please send CV to: HR@justchairsuk.com

EXTRA Income. £400-£600 per month, delivering and collecting catalogues, 18+. Tel: 01223 280016. www.fabcash.com (Ref AK)

Jobsnow
DON'T WAIT FOR YOUR PERFECT JOB
www.jobsnow.co.uk

Careers with added interest

CAMBRIDGE BUILDING SOCIETY

You want prospects, you want training and development and you want to be part of an organisation that's well established, yet progressive too. We're proud of our mutual status and the communities we serve. An Investor in People, we recognise that the future lies in the career development of all our staff.

Assistant Management Accountant
£22,500 to £26,500 depending on experience
Administration Centre, Cambridge

We are urgently seeking a part or recently qualified Assistant Management Accountant, to provide technical expertise and accounting support to our Finance function. Job description available on our website www.cambridgebs.co.uk

So if you think that quality counts and feel you could make a difference working for a highly regarded local employer, then we would like to hear from you.

To apply for this position, please complete a cover letter and application form, available from our website, or contact our HR team on 01223 727 720.

Deadline for applications: Friday 6th February 2009.

Hospitality/Admin Assistant

This position is to prepare/deliver hospitality to a high standard and process all day-to-day bookwork. Must have excellent communication skills, be well organised, professional, I.T literate with a can-do attitude and demonstrate great attention to detail.

Kitchen Porter

This position is to maintain kitchen cleanliness, deal with daily deliveries and basic food preparation. Experience preferred but not essential.

Both positions are Monday to Friday.

Interested?

Call Jayne Day on: 07912 396294
Or Email: Jday@baxterstorey.com

JOIN US! SEASONAL JOBS IN NEWMARKET!

Beginning February to October 2009

Our unique company provides three key services in the VIP arena of luxury hospitality, event management, business employment, procurement and project management.

We need: **HOUSEKEEPERS, LAUNDRY ASSISTANTS, F+B SERVICE ASSISTANTS, F+B TEAM LEADERS, KITCHEN STAFF, DRIVERS.**

We want high calibre, professional and enthusiastic individuals to join our high performing operational teams in Newmarket.

These are FANTASTIC seasonal opportunities to which individuals must be able to commit their services during February to October 2009.

If you wish to be part of our amazing team and learn more about our Open Days and these roles, contact our Recruitment department on 0871 704 1155 or email your CV to recruitment@ukme.co.uk quoting the job title as the reference.

The Open Day is scheduled for early February and attendance is by invitation only. A welcome pack which will include date, time and location will be sent out to you once you have registered your interest.

Laboratory Technician

Molecular Dimensions is a leading international supplier of reagents and instruments for structural biology.

We now wish to employ a Laboratory Technician to work in our laboratory in Newmarket.
The position involves the production of aqueous reagents, dispensing, labelling and packaging of the end products, as well as applications development on new products for protein crystal growth.

A qualification in chemistry to HND level or equivalent is required, with post qualification experience of working in a laboratory.
A high level of manual dexterity is required as some of the work involves micromanipulation.

If you are interested in this position in a rapidly growing company please write to:

Tony Savill
Molecular Dimensions Ltd.
Unit 7 Acorn Business Centre,
Oaks Drive, Newmarket, Suffolk CB8 7SY.

Office Administrator (£12K)

ILN East is an expanding, lively company which provides support for people with disabilities. We are looking for a full time Office Administrator to be based at our branch in Ely.

We are looking for someone who is:

- Confident and friendly in dealing with people
- An effective organiser who is able to prioritise
- Computer literate with knowledge of MS Office

Duties will include:

- Reception duties
- Routine administration
- Ensuring smooth running of the office
- Providing administrative support with HR, training, invoicing and payroll
- Input into data management system

This is a great opportunity for the right candidate who will be given the chance to gain an NVQ 2 in Business Administration and the ability to progress within the role and make it their own.

Hours are 37.5, 9am to 5pm Monday to Friday

Closing date for applications: 12th February 09

Interviews to take place: 18th & 19th February 09

For an application pack or more information, please contact the ILN East office on 01353 667646 or email enquiries@iln-east.co.uk

ILN East is an equal opportunities employer

Jobsnow
www.jobsnow.co.uk

HUNDREDS OF NEW VACANCIES EVERY WEEK!
ADVERTISE YOUR VACANCY.
t:01223 434400
e:recruitment@cambridge-news.co.uk

Jobsnow
www.jobsnow.co.uk

The latest job vacancies every week!
Jobs now
www.jobsnow.co.uk

Cambridgeshire County Council

Life from every angle

Quality Assurance Business Support Team Leader
Shire Hall Cambridge
£31,433 - £37,011 per annum
Ref: CT23
Closing date: 16 February 2009.
Interview date: 26 February 2009.

Learning and Development Team Leader - (Children and Young People)
Shire Hall Cambridge
£31,433 - £37,011 per annum
Ref: CT25
Closing date: 16 February 2009.
Interview date: 4 March 2009.

Practice Learning Adviser
Shire Hall Cambridge
£27,950 - £32,835 per annum
Ref: CT26
Closing date: 9 February 2009.
Interview date: 13 March 2009.

Learning and Development Team Leader - Adults
Shire Hall Cambridge
£31,433 - £37,011 per annum
Ref: CT24
Closing date: 16 February 2009.
Interview date: 11 March 2009.

OD and Learning Team Leader
Shire Hall Cambridge
£31,433 - £37,011 per annum
Ref: CT22
Closing date: 16 February 2009.
Interview date: 3 March 2009.

Learning and Development Advisers
Shire Hall Cambridge
£27,950 - £32,835 per annum
Ref: CT27
Closing date: 9 February 2009.
Interview date: 27 February 2009.

Organisational Development and Learning Administrator
Shire Hall Cambridge
£14,847 - £18,882 per annum
Ref: CT28
Closing date: 9 February 2009.
Interview date: 26 February 2009.

To apply visit www.jobsincambs.com or call 0845 045 5210 quoting reference number. Alternative formats on request.

www.cambridgeshire.gov.uk

ROMSEY MILL

Romsey Mill, a leading Cambridgeshire-based Christian charity working with young people and families, particularly with those experiencing disadvantage, would like to appoint a:

YOUTH DEVELOPMENT WORKER

Salary £18,430 - £20,099 (37.5hrs p/wk).
Initially for a fixed term of 12 months.

To work in the Cambridge North City locality, creating opportunities with young people (aged 14-21) to overcome disadvantage, promote inclusion and develop well being. This will be achieved through detached outreach, one-to-one work, young people-led group activities, schools-based alternative curriculum work, and residential experiences. We ask that candidates support Romsey Mill's aims, ethos and values.

Closing date: Thursday 12th February
Interviews: Wednesday 18th February

Full details and an application form available from Angie Debenham on 01223 213162 or email from: www.romseymill.org

Registered Charity No: 1069905

Affinity Wills

Canvassers

Required to generate leads for will writing specialist.

- Excellent rates of pay
- Flexible hours

Smart appearance, car and good communicator

Call 01353 723106

Affinity Wills

Estate Planners Required

A cheque for £600 per week.

Would that help pay your mortgage?

Have you 12 to 40 hours pw, smart appearance and car?

Full training and leads supplied.

Call 01353 723106

THE BEST PLACE TO BE

Pick up your

ELY

WEEKLY NEWS

Over 18,000 copies delivered FREE every week

Also available to buy at most local Newsagents

Contact your Local Team
Ely Weekly News
01353 667916

FOXGLOVE
BESPOKE KITCHENS

Kitchen Salesperson

Working from our showroom, you will need to be very experienced at designing and selling top quality bespoke kitchens. References essential. C.V.s to 56 High St., Swavesey, Cambridge CB24 4QU. www.foxglovekitchens.co.uk

Station Cycles have the following vacancies;

Full-Time Bicycle Mechanic
Part Time Sales Staff

Now with two branches open in Cambridge, Station Cycles is probably the largest cycle sales, hire and repair business in the East of England.

If you are hard working, enthusiastic and outgoing and would like to join our growing team please send your CV and a covering email to manager@stationcycles.co.uk

BECOME A DRIVING INSTRUCTOR

- NO PREVIOUS EXPERIENCE REQUIRED
- FLEXIBLE WORKING HOURS
- FULLY MAINTAINED CAR
- EARN UP TO £600 PER WEEK!
- UNRIVALLED TRAINING LOCAL TO YOU

FOR MORE INFORMATION FREEPHONE
0800 840 4247
www.go-red.co.uk

3½ year UK/EU driving licence required. Course fees apply. 6+ points may prohibit application. Ref 139

WILLINGHAM MEDICAL PRACTICE

PART-TIME DISPENSER

NVQ Level 2 qualification or equivalent experience preferred

Rural practice - small friendly team

Contact 01954 206205 for details or send CV and covering letter to: Cynthia Bidwell - Practice Manager 52 Long Lane, Willingham, Cambridge CB24 5LB

Putting People First

Cambridge Mencap

Are you committed to providing high quality services for people with learning disabilities?

SERVICE MANAGER
Full-time 35 hours per week (Monday-Friday) based at Fulbourn
Salary £26,000 per annum

We are looking for someone with a proven track record of managing services in the Care Sector who can play a part in the further development of our exciting, dynamic and diverse services.

Closing date: 11 February 2009. Interview Date: 20 February 2009

If you would like to find out more information, please contact **Ruth Pitcher, Community Housing Manager, on telephone 01223 883136.**

PROPERTY MAINTENANCE MANAGER
Full-time 35 hours per week (Monday-Friday) based at Fulbourn
Salary £22,000-£24,000 per annum (dependent on qualifications/experience)

The successful candidate will be responsible for the maintenance of all our property assisted by a small staff team.

Closing date: 11 February 2009. Interview date: 19 February 2009.

For a job pack for either of these posts, please contact Lisa Thompson on **01223 883130 or email lisa@cambridgemencap.co.uk**

Cambridge Mencap is an Equal Opportunities Employer and welcomes applications from all sectors of the community. Successful candidates will be subject to Criminal Record Bureau checks prior to appointment.

Cambridge Mencap, Edmund House, 9 Church Lane, Fulbourn, Cambridge CB21 5EP (Registered Charity No.1030968).

BANK NURSES AND TECHNICIANS REQUIRED

RDL SCIENTIFIC

RDL Scientific Ltd is a Clinical Research Resourcing Organisation that provides highly skilled staff to the Pharmaceutical industry. We are looking for the following professionals to join our dedicated team of Bank Staff working at a hospital based Clinical Research Unit in Cambridge:

Bank Nurses and Bank Technicians - Experience is needed in an acute clinical area such as Medicine, ITU/CCU, Theatres and Recovery to assist with monitoring the safety and wellbeing of healthy volunteers and patients who take part in clinical trials. Technicians should have experience of working at NVQ level 3 within a healthcare environment or have previous experience as a theatre technician or paramedic. Applicants for these posts should have the availability to work around 8 shifts per month on a regular basis, mainly on weekdays Mon-Fri, if requested to work. The majority of shifts offered are early and late duties but weekend and overnight work may be available following a period of continued experience. Required skills include: use of patient monitoring equipment, recording 12 lead ECGs, blood sampling by venepuncture, good organisational skills and the ability to integrate and work well within a varied team of clinical professionals. Applications would also be welcomed from nurses with experience in Practice Nursing or Occupational Health Nursing to assist with the recruitment and medical screening of healthy volunteers and patients. Possession of a current BLS/ILS/ALS certificate would be advantageous. We offer an established induction and training programme with the opportunity to progress to increased rates of pay following continued experience and availability for work. Experienced Nurse and Technician Trainers are allocated to guide you through initial shifts and in the completion of all basic procedures. For all Bank Nurse and Technicians posts, a significant level of commitment is required to maintain initial training and to update knowledge within this highly regulated area. The Clinical Unit conducts clinical trials in a variety of therapeutic areas and offers the opportunity to develop or maintain research skills and apply your existing clinical skills in a highly innovative environment.

In return we are able to offer the following to successful candidates:

- Excellent working conditions in a pleasant environment
- Flexible shift patterns
- Referral bonus scheme
- Ongoing training programme including computer and equipment training
- Excellent rates of pay, holiday pay and paid meal breaks

For details of how to apply for any of the above posts, please contact:
Allyson, Associate Director, Phase 1 Services, RDL Scientific - telephone: 01223 296125.

Homerton College Cambridge

Assistant Computer Officer Student Systems

Salary: Up to £27,999 pa

Homerton College has recently gained the status of 'Full College' within the University of Cambridge. It has 660 student rooms and offices plus a thriving purpose built conference facility.

As Assistant Computer Officer you will be responsible for assisting in all aspects of IT support for the College departments, students and conference business and advising on the most suitable means of achieving the College's IT goals, including hardware, software and network resources.

As well as excellent customer service skills you must have experience of website design and web server management, configuring firewall rule sets and practical experience of virtual networks (VLANS). A team player, you should also have an analytical approach to your work, have a good eye for detail and proven troubleshooting/fault diagnosis skills.
We expect interviews will be held in the week of 16 February 2009.

Sous Chef

Salary: Competitive plus PRP

With your drive and motivation you will assist the Head Chef in all areas of food preparation and production for our students and the day and residential visitors who are using our purpose built conference and events facilities.

You should have a flair and passion for food and be able to demonstrate an eye for detail. You will also have had some experience of managing staff but more importantly be able to demonstrate experience and ability to plan and prepare fantastic food for our customers.

A relevant NVQ level 2 qualification or equivalent is essential. A straight shift system is in place with some weekend working.

In return we provide an excellent working environment, free car parking and a final salary pension.

For a full job description and application information please contact Mrs McEvoy, Personnel Secretary, on jem84@cam.ac.uk or 01223 507154.

Closing date: Friday 6 February 2009

No agencies please.

Homerton College is an Equal Opportunities Employer.

Part of the RWE Group, RWE npower is one of the UK's largest energy suppliers, with over 8000 MW of generation capacity from a diverse portfolio of flexible, low-cost assets. We have ambitious development plans for the future – you can be part of them, initially playing a central role within the Operations Department at Little Barford Power Station.

Operations Advanced Apprenticeship

£Excellent + benefits

We are looking to recruit ambitious individuals for our new Advanced Apprenticeship in Power Plant Operations. The fast track 2 year programme has been developed in conjunction with the Energy & Utilities Skills Council (EUSC) and will be managed by RWE npower's Learning & Development Team.

You will train alongside some of the most highly skilled engineers in the industry, leading to the achievement of an NVQ Level 3 in Engineering Technology Operations and on successful completion of the programme receive an EUSC Advanced Apprenticeship Certificate. Apprentices will be expected to attain the HNC qualification during the apprenticeship.

You will have 5 GCSE's at Grade C or above, or equivalent, including Maths, English and a Science based subject, and ideally you should have successfully completed a BTEC National Certificate at pass/merit level in a recognised engineering discipline and have Key Skills at level 2. Technical subjects attained at Advanced level will also be considered. Excellent written and verbal skills, good numeric application, together with a sound knowledge of IT applications are essential to succeed in this role. A valid driving licence would be advantageous as some travel within the UK will be required.

As the training programme and any subsequent job role will include full shift working, you should be aged 18 or over on commencement (April 2009). A flexible approach is desirable as on completion of the programme you may be offered a job at any location within the RWE npower generation portfolio.

If you believe you can rise to this challenge, please contact the Recruitment Team and ask for an application pack on 0845 166 3200 option 2 then 1 quoting reference BR 694657 AP. Alternatively email hrservicecentre@rwenpower.com quoting the reference number in the subject of your e-mail.

Closing date for applications is Friday 13th February 2009. **www.npowerjobs.com**

RWE npower is strongly committed to its principles of Diversity & Inclusion and we welcome applications from people of all backgrounds. We monitor some calls for security and to help with team training. We hope you don't mind, and it will make things better for you. BT customers will be charged a maximum of 4p per minute for this call. A call set up fee of 3p per call applies to calls from residential lines. Non BT customers should check the cost of the call with their provider. Correct as of April 2008.

RWE Group | THE TIMES TOP 50 WHERE WOMEN WANT TO WORK 2008 | CommunityMark | npower

Jobsnow

www.jobsnow.co.uk

Finding the right Job has just become easier...

MORE LOCAL JOBS RIGHT HERE, RIGHT now

HUNDREDS OF NEW VACANCIES EVERY WEEK! ADVERTISE YOUR VACANCY. CALL 01223 434400

e:recruitment@cambridge-news.co.uk

My IDEAL DATE

Visit us at: www.cambridge-news.localdates.co.uk

My ideal date .co.uk

Join for FREE! 0800 121 4214

JOIN FREE by phone
0800 121 4214

REPLY by phone
0905 436 0408*

RETRIEVE messages
0905 436 0410*

PICTURES via mobile

TO VIEW PHOTOS:
If an advert has a 📷 next to it, this means that we are able to send you this advertisers photo. Simply text **CAMBS**(space)the advertisers mailbox number, and send to **88833***

TO SEND IN PHOTOS:
Once your advert is approved, text your picture along with your mailbox number(space)pin number under your photo, to 0779 366 6363. Or send by email to: support@jmediauk.co.uk with your Mailbox & pin number.

MY IDEAL DATE Text 'N' Chat

Mobile Text N Chat is a fast and effective way of finding NEW friends and has the convenience of only using texts.
Send CHAT209 to 80080*

HELP required?

CUSTOMER SUPPORT FROM A LIVE OPERATOR
Call: **0871 434 4131** Monday - Friday 9 to 5
or alternatively, you can email us at **support@jmediauk.co.uk**

WOMEN ads

IF YOU'RE looking to meet or chat to someone, look no further – Call **0906 781 1348 or text FLIRT209 to 88300.**

BORED OR LONELY? CALL 0905 232 0899 NOW.

LOVING lonely lady, 44, medium build, looking for fun. **Tel No: 0905 436 0408 Box No: 229039**

STUNNING petite, mixed race female, 23, seeks kind, tactile, white male, 28-40 for loving, lasting relationship. **Tel No: 0905 436 0408 Box No: 304667** 📷

PETITE female with long brown hair, hazel eyes, seeking similar male for an uncomplicated relationship. **Tel No: 0905 436 0408 Box No: 355536**

ATTRACTIVE blonde female, 40's, affectionate, no ties, likes cuddles, seeks intelligent male, 38-55 for loving relationship. **Tel No: 0905 436 0408 Box No: 300975**

SLIM attractive female, 38, seeks intelligent, witty male, 38-48 for fun and friendship. **Tel No: 0905 436 0408 Box No: 255200** 📷

SHIRL 55, petite, size 14, easygoing, seeks kind, caring, honest male, 50-60 to share friendship, maybe more. **Tel No: 0905 436 0408 Box No: 309844** 📷

Text Chat!
Get Chatting NOW!
Send FLIRT209
To 88300
Or for even more fun text
JM69 to 80080

SHY very feminine female, warm and tactile, seeks special mature male for a loving relationship. **Tel No: 0905 436 0408 Box No: 355548**

CHRISTIAN female, 46, graduate, petite, 5ft, brown hair, likes cinema, walks, music, church, seeks male with similar interests. **Tel No: 0905 436 0408 Box No: 355358**

FUN loving, young female, petite, fit, seeks similar male for good nights out and a laugh. **Tel No: 0905 436 0408 Box No: 355134**

SLIM blue eyed blonde, outgoing and fun to be with, enjoys the good things in life seeks intelligent, professional male.**Tel No:0905 436 0408 Box No:355538**

JOY 55, tall, slim, black, attractive, solvent, divorced, no ties, OHAC, likes meals out, holidays, walks, conversation, seeks tall, genuine, white male for LTR. **Tel No: 0905 436 0408 Box No: 348396**

DIVORCED mum, seeks loyal male, 50 plus, likes films, talks, nights in for friendship, maybe more. **Tel No: 0905 436 0408 Box No: 344660**

VOLUPTUOUS brunette loves rock music and motor bikes seeking someone to take her for a spin and rock her world. **Tel No: 0905 436 0408 Box No: 355546**

ATTRACTIVE divorcee, 58, brunette, N/S, likes home life, Tv, gardening, days out, seeks genuine, caring male for friendship, maybe more. **Tel No: 0905 436 0408 Box No: 268772** 📷

KAREN 46, divorced, seeks Mr Right for love and romance. **Tel No: 0905 436 0408 Box No: 344550**

CURVY young looking widow loves dancing, nights out, but would prefer cosy nights in with that special male. **Tel No: 0905 436 0408 Box No: 355540**

PRETTY teacher seeks a pet! Green eyed, red haired female, 45, 5ft 9ins, shapely, seeks attractive male, 40-50 for romance and LTR. **Tel No: 0905 436 0408 Box No: 343050**

GORGEOUS bubbly, blue eyed blonde, looking for someone to enjoy life and love to the full with. **Tel No: 0905 436 0408 Box No: 355544**

ATTRACTIVE slim, blonde female, early 50's, done the independent bit, seeks tall, attractive, professional, not vain guy. **Tel No: 0905 436 0408 Box No: 335904**

RUSTY fair maiden 45, seeks Knight in shining armour with oil can for life's laughs, loyalty and love. **Tel No: 0905 436 0408 Box No: 325570**

38YR old female, 5ft, brown hair/eyes, medium build, likes nights in/out, cinema, pubs, seeks N/S, clean shaven male for friendship, maybe more. **Tel No: 0905 436 0408 Box No: 266986** 📷

68YR old female, likes walks, days out, gardening, seeks honest male, 68-73 for friendship. **Tel No: 0905 436 0408 Box No: 321568**

SMART 76yr old lady, seeks gent for companionship, car rides, nights in and out. **Tel No: 0905 436 0408 Box No: 308832**

53YR old female, 5ft 1ins, brown eyes, GSOH, seeks male with GSOH for friendship, maybe more. **Tel No: 0905 436 0408 Box No: 307706**

5FT 2ins female, brown hair, dark eyes, mid 60's, seeks gent to share a nice life with. **Tel No: 0905 436 0408 Box No: 307583**

BUBBLY female, 33, brown hair, hazel eyes, seeks male, 29-35 for romance and more. **Tel No: 0905 436 0408 Box No: 264378** 📷

GENUINE attractive female, mid 50's, likes dancing, meals out, cinema, seeks similar gent. **Tel No: 0905 436 0408 Box No: 306947**

40YR old female, GSOH, seeks male, 40 plus with GSOH and a smoker. **Tel No: 0905 436 0408 Box No: 305953**

WELCOME TO 2009
meet the person of your dreams in 2009
place your free ad to enter our January prize draw.
Marks & Spencers vouchers will be given for the most original adverts
FREE PLACE AN AD NUMBER IS SHOWN ON THE PAGE

FEMALE smoker, seeks kind, caring male for friendship, maybe more. **Tel No: 0905 436 0408 Box No: 305345**

21YR old female, seeks someone for fun and friendship, maybe more. **Tel No: 0905 436 0408 Box No: 305206**

55YR old widow, likes countryside, cycling, art, live music, seeks male for friendship. **Tel No: 0905 436 0408 Box No: 251492** 📷

18YR old female, fit, black hair, brown eyes, seeks cute male, similar age for fun and friendship. **Tel No: 0905 436 0408 Box No: 303752**

LONELY female, 41, 5ft 2ins, seeks kind, loving caring male, 40-44 for love and cuddles. **Tel No: 0905 436 0408 Box No: 303660**

FRIENDLY Leo, early 50's, fair hair, slim, happy, caring, seeks caring male for friendship/relationship. **Tel No: 0905 436 0408 Box No: 303323**

FEMALE 49, likes motor sports, cinema, meals out, music, travel, seeks male with similar interests. **Tel No: 0905 436 0408 Box No: 236817** 📷

SUE 43, petite, GSOH, blonde hair, likes pubs, meals out, cinema, animals, gym, seeks male, 38-48 for friendship, maybe more. **Tel No: 0905 436 0408 Box No: 303147**

LONELY loving female, 60's, seeks genuine male to liven up lives. **Tel No: 0905 436 0408 Box No: 302927**

HONEST sincere, romantic, caring, 44yr old lady, GSOH, attractive, 5ft 6ins, blonde, light brown eyes, size 16, WLTM same characteristics for LTR. N/S please. **Tel No: 0905 436 0408 Box No: 302533**

FEMALE 5ft 6ins, brown hair, green eyes, slim-medium build, loves motorbikes, horses, seeks biker, 28-45 for friendship, maybe more. **Tel No: 0905 436 0408 Box No: 302525**

SLIM attractive, caring female, mid 30's, seeks intelligent, kind, funny male for friendship, maybe romance. **Tel No: 0905 436 0408 Box No: 301918**

CHRISTINE 5ft 2ins, brown eyes/hair, easygoing, caring, independent, self employed and knows what a 50/50 relationship is! **Tel No: 0905 436 0408 Box No: 235481** 📷

WENDY early 40's, size 8, dark hair, likes dancing, music, socialising, walks, cycling, nights in, seeks special male, 35-55 with young outlook. **Tel No: 0905 436 0408 Box No: 301647**

ATTRACTIVE black beauty, 37, honest, loving, caring, likes theatre, cinema, walks, meals out, travel, seeks decent white gent, under 45 with no ties for friendship/relationship. **Tel No: 0905 436 0408 Box No: 301053**

FEMALE blonde hair, likes travel, cooking, music, astrology, seeks N/S male, 48-50 for romantic soul mate, maybe more. **Tel No: 0905 436 0408 Box No: 300613**

MID 50's female, seeks male, 48-58 who is honest, caring and fun. **Tel No: 0905 436 0408 Box No: 232666** 📷

ATTRACTIVE divorced blonde, mid 40's, intelligent, warm, caring, seeks attractive, professional male, 45-60 to share life with. **Tel No: 0905 436 0408 Box No: 290944**

JOANNA 36, single mum, caring, romantic, seeks male for friendship, maybe more. **Tel No: 0905 436 0408 Box No: 290120**

SLIM attractive, 38yr old black female, seeks honest, fun loving, N/S male for friendship, maybe more. **Tel No: 0905 436 0408 Box No: 288158**

BLONDE blue, 46, caring, considerate, tactile, divorced, happy but looking for that special someone, 46-56, tall, large framed guy. **Tel No: 0905 436 0408 Box No: 349378** 📷

ATTRACTIVE slim, black female, 23, easygoing, down to earth, seeks similar, attractive white male, 31-34. **Tel No: 0905 436 0408 Box No: 288152**

LEFT sunny Cape Town to find and English gent. Young 44yr old slim, attractive teacher, longing to meet you! **Tel No: 0905 436 0408 Box No: 284278**

ATTRACTIVE fashionable lady, 56, seeks attractive gent, 55-65 for relationship. **Tel No: 0905 436 0408 Box No: 264364**

CLARE seeks kind, sincere, tall, medium build male, 43-54 well educated for fun and friendship. **Tel No: 0905 436 0408 Box No: 346438** 📷

PRETTY female, 51, dark hair, slim, warm, loving, seeks kind, similar male, 45-55 for relationship. **Tel No: 0905 436 0408 Box No: 281556**

QUIET healthy, happy lady, seeks kind, intelligent gent, 65-70 for relationship. **Tel No: 0905 436 0408 Box No: 278894**

Did You Know?
You can now send and receive pictures to your mobile!!
Send in your photo to
0779 366 6363
followed by your mailbox and PIN number.
If you like the sound of an advert that has a 📷 next to it, then this advertiser has sent in their photo!! To receive a copy of the photo to your mobile phone simply text:
CAMBS(space)mailbox no. and send to 88833.

ATTRACTIVE brunette, 5ft 2ins, blue eyes, slim-medium build, own home, seeks genuine male with GSOH for TLC. **Tel No: 0905 436 0408 Box No: 262112**

63YR old female, likes walks, gardening, cinema, cooking, seeks similar aged male to share time with. **Tel No: 0905 436 0408 Box No: 246816** 📷

37YR old slim female, 5ft 3ins, loving, honest, caring, likes cinema, meals out, football, seeks similar male, 37-47. **Tel No: 0905 436 0408 Box No: 353070**

SINGLE mum, 42, blonde, blue eyes, 5ft 4ins, new to area, seeks male for friendship. **Tel No: 0905 436 0408 Box No: 351254**

FEMALE seeks male for serious relationship. **Tel No: 0905 436 0408 Box No: 232956** 📷

47YR old female, 5ft 6ins, brown hair, blue eyes, likes nights in/out, seeks N/S male, 40-55. **Tel No: 0905 436 0408 Box No: 350176**

ATTRACTIVE independent lady, 5ft 3ins, medium build, blonde, seeks honest, genuine male for friendship/relationship. **Tel No: 0905 436 0408 Box No: 347052**

DIVORCED mum, late 40's, easygoing, likes nights in, seeks male for a loving relationship. **Tel No: 0905 436 0408 Box No: 344188**

BLACK single mum, 30, seeks male for friendship, maybe more. **Tel No: 0905 436 0408 Box No: 343776**

NEED HELP?
please call our helpdesk on:
0871 434 4131
Or email our support team at:
Support@jmediauk.co.uk

YOUTHFUL 43yr old female, tall, attractive, seeks professional male of similar age for friendship and good times. **Tel No: 0905 436 0408 Box No: 343224**

LYN 59, widow, strawberry blonde hair, green eyes, 5ft 8ins, GSOH, likes car boots, music, films, nights out, seeks smart male with GSOH. **Tel No: 0905 436 0408 Box No: 342286**

ATTRACTIVE female, 52, blonde hair, green eyes, cuddly, GSOH, seeks tall male with GSOH. **Tel No: 0905 436 0408 Box No: 341216**

42YR old single biker lady, trustworthy, kind, caring, seeks similar gent, 38-45 for romance and fun. **Tel No: 0905 436 0408 Box No: 340944**

ATTRACTIVE lady, divorced, slim, GSOH, kind, caring, seeks gent, 60's to be that special person. **Tel No: 0905 436 0408 Box No: 339554**

VAL 60, 5ft 4ins, brown hair, likes dancing, walks, music, reading, seeks likeminded male. **Tel No: 0905 436 0408 Box No: 336322**

GENUINE female, 42, slim, N/S, loyal, kind, animal lover, tattooed, pierced, likes nights in/out, seeks genuine male. **Tel No: 0905 436 0408 Box No: 335634**

WIDOW 60, young outlook, size 10-12, 4ft 11ins, dark hair, N/S, OHAC, seeks male for friendship. **Tel No: 0905 436 0408 Box No: 325488**

PROFESSIONAL black female, no ties, likes meals out, seeks solvent, fun loving male for kisses, cuddles and maybe more. **Tel No: 0905 436 0408 Box No: 333564**

42YR old black female, single mum, 5ft 5ins, medium build, likes sports, tv, nights in, seeks male, 38-45 for friendship, maybe more. **Tel No: 0905 436 0408 Box No: 329430**

CHRISTIAN female, 47, single mum, size 10, blonde hair, green eyes, likes meals out, theatre, seeks male for friendship, maybe more. **Tel No: 0905 436 0408 Box No: 326460**

MEN ads

LOOKING to **MEET** or **CHAT** to someone, look no further Call **0906 781 1348 or text FLIRT209 to 88300.**

BILL 68, caring, loving, affectionate, likes meals out, holidays, nights in, gardening, days out, DIY, seeks female, 60-72 with similar interests for fun, romance and LTR. **Tel No: 0905 436 0408 Box No: 308107**

MALE 31, N/S, honest, reliable, hardworking, easygoing, looking for love. **Tel No: 0905 436 0408 Box No: 312486** 📷

CARING male, 39, 5ft 9ins, GSOH, likes socialising, cinema, walks, nights in/out, seeks female, 30-46 with similar interests. **Tel No: 0905 436 0408 Box No: 355336**

MALE 68, active, widower, GSOH, likes meals out, days out, seeks female for friendship. **Tel No: 0905 436 0408 Box No: 350702**

JASON 22, fun, bubbly, likes nights out, socialising, sports, seeks female for fun nights in and out. **Tel No: 0905 436 0408 Box No: 307411** 📷

SEAN 36, 6ft 2ins, athletic, N/S, likes meals out, country pubs, walks, cinema, bowling, seeks female to share finer things in life with. **Tel No: 0905 436 0408 Box No: 355760**

HONEST young in mind gent, 79, N/S, GSOH, slim, likes days out etc, seeks female friend, smoker ok. **Tel No: 0905 436 0408 Box No: 355744**

RETIRED widower, 67, 5ft 8ins, medium build, OHAC, smoker, likes animals, seeks female of similar age for relationship. **Tel No: 0905 436 0408 Box No: 353660**

SLIM attractive 48yr old male, GSOH, seeks nice, intelligent female for companionship/LTR. **Tel No: 0905 436 0408 Box No: 305392** 📷

50YR old male, 5ft 11ins, blue eyes, average build, smart, romantic, easygoing, N/S, seeks feminine female, 35-50 to share life with. **Tel No: 0905 436 0408 Box No: 352042**

MALE 59, 6ft, seeks female of similar age for fun and friendship, maybe more. **Tel No: 0905 436 0408 Box No: 350886**

PAUL 50's, medium build, 5ft 5ins, easygoing, likes cooking, nights in/out, dancing, seeks female for friendship, maybe more. **Tel No: 0905 436 0408 Box No: 350388**

ARE you single, lonely and seeking someone special? Me too. N/S male, OHAC, seeks 40-50's lady for friendship, sharing, caring, loving times. **Tel No: 0905 436 0408 Box No: 351198** 📷

MALE 43, slim, fit, GSOH, likes motorbikes, music, travel, cooking, meals out, seeks female with GSOH for fun, friendship, maybe more. **Tel No: 0905 436 0408 Box No: 348722**

CARING male, 39, likes cinema, socialising, nights in/out, seeks female, 30-45 with GSOH and similar interests for friendship, maybe more. **Tel No: 0905 436 0408 Box No: 348416**

DAMAGED but not broken, single dad, 42, going on 22, still looking for fairytale, want to feel wanted again? **Tel No: 0905 436 0408 Box No: 347358**

LOVE to CHAT?
for TEXT TALK
SEND
FUN509
TO
88300
or call for LIVE CHAT!
0906 966 1895

LIFE'S too short to be alone. Warm, caring, solvent, articulate, presentable male, 52, seeks female to share caring relationship. **Tel No: 0905 436 0408 Box No: 346986**

EASYGOING male, 39, likes music, sports, good company, seeks fun, feisty, curvy lady, 30-45 for LTR. **Tel No: 0905 436 0408 Box No: 349600** 📷

TALL 41yr old male, N/S, likes music, nights in/out, seeks slim-medium build female of similar age for relationship. **Tel No: 0905 436 0408 Box No: 343242**

MICHAEL 55, 5ft 7ins, dark hair, tanned, divorced, likes meals out, theatre, socialising, pubs, seeks female to put the light back into life. **Tel No: 0905 436 0408 Box No: 337516**

LONELY male, 65, retired, 5ft 8ins, medium build, clean shaven, caring, likes socialising, travel, sports, conversation, seeks female for friendship, maybe more. **Tel No: 0905 436 0408 Box No: 336514**

MALE 48, 5ft 11ins, placid, laidback, seeks similar aged female for friendship and who knows? **Tel No: 0905 436 0408 Box No: 344270** 📷

EDUCATED presentable, solvent male, 52, sincere, caring, seeks female to share simple and finer things in life. **Tel No: 0905 436 0408 Box No: 333004**

WANTED! Lady, any age for 68yr old gent, widower, looking for long term friendship, relationship and companionship. **Tel No: 0905 436 0408 Box No: 324798**

MALE 68, kind, caring, loving, likes countryside, drives, seeks female, any age for friendship/relationship. **Tel No: 0905 436 0408 Box No: 320176**

pic CHAT
3 instant pictures
text MATCH209 to 88300
INSTANT MATCHES ON YR MOBILE

ATTRACTIVE professional male, 45, easygoing, no ties, OHAC, seeks special female, 30-55 for fun, friendship, possible LTR. **Tel No: 0905 436 0408 Box No: 308287**

MALE young 47, 6ft, brown hair, blue eyes, GSOH, attractive, seeks female of similar age or younger for fun, friendship and romance. **Tel No: 0905 436 0408 Box No: 308053**

SOLVENT genuine male, N/S, 50's, slim, 5ft 10ins, blue eyes, GSOH, likes travel, cooking, seeks female, 40-50 to enjoy life with. **Tel No: 0905 436 0408 Box No: 320718** 📷

GAY/FRIENDS ads

IF YOU'RE looking to meet or chat to other men, look no further Call now on **0906 781 0953** or **TXT: GAY209** to **80080.**

SHY gay male, 37, seeks genuine male for nights in/out. **Tel No: 0905 436 0408 Box No: 346464** 📷

ADULT interests

Looking for Fun in your area? Call **0905 436 0414 or text FLIRT209 to 88300.**

CALL CHARGES*: 09054 calls cost £1.30 per min, 0907 calls cost £1.20 per min, 090523 calls cost £1.00 per min, 09069 calls cost £1.00 per min, 09067 calls cost £1.00 per min 0779: 25p per min, 0871: 10p per min, 0800, free from a BT landline. Other Networks & Mobiles will vary. **TEXT*:** 80080/88300 £1.50/msg received, 3 billed chat mesg upon Free registration. Text services are moderated by experienced operators. **PICCHAT:** 88300 Msg are charged at £1.50 per msg received. Check your operator's to send mms charges. 88833 texts £1.50 per msg. Mobiles must be MMS/Wap compatible in order to use these services, if not contact your Network Provider. To stop text STOP to 88300. TO STOP from any text service text STOP to the shortcode. Text alerts are charged at £1.00* per week. To unsubscribe to text alerts, text STOP DATING to 83426. For full T&Cs go to www.localdates-terms.co.uk/ We reserve the right to contact individuals with promotional information. To stop text STOP to 89393. BCM SF WC1N 3XX. We reserve the right to contact individuals with promotional information. To opt out of all marketing messages text STOP to 61115. Customer Helpline: (24/7) 0870 6093042. BCM SF WC1N3XX. **DATA PROTECTION:** Service provided by JMedia UK PO Box 56394, SE1 OWT, 0871 434 4131. We will collect the details you provide and may send you details of other services and events operated by us. We may pass your details onto this newspaper for marketing or PhonePayPlus for regulatory purposes. ***WC 220109***

BOWLS

Harlow out of luck at world championships

GREG Harlow's hopes of being crowned Potters Holidays World Indoor Bowls champion for the first time came to an end in the quarter-finals.

City of Ely's former world No 1 went down after a gripping tie-break at Hopton-on-Sea to Wales' Robert Weale, who went on to lose to Billy Jackson of England in the final.

Harlow raced into a 4-1 lead after four ends of the opening set before taking it comfortably 7-2.

Weale responded by going 3-0 up in the second, but Harlow looked on course for victory after taking a 5-3 advantage.

The Welshman stormed back to win the set 8-5 to send the game into a deciding set.

Harlow took the first end, but Weale clinched the following two to win the tie-break and the match.

■ Many of the country's leading bowlers will be assembling at the City of Ely Bowls Club over Good Friday and Easter Saturday (April 10 and 11) this year to contest the club's Open Singles Title.

With prize money of £2,500 at stake, entries are already being processed by the club with several players who have been featuring at the World Championships at Hopton confirming their attendance at the event.

■ BEATEN . . . Greg Harlow, who was eliminated in the quarter-finals at Hopton.

The tournament will be played over two days with the final scheduled for the Saturday evening.

The club is seeking a sponsor for the event and discussions are already under way with a number of local companies.

It has been many years since the club hosted an event of this nature and they anticipate a large number of spectators over the two days.

Valentine Message

Cambridge News

Your message will appear in the News on **Saturday 14th February** and **online for 2 weeks.**

Choose one of the two designs and write your message in the boxes above - one word per box (max 20 words) Then fill in the form below and send it to us along with a payment of £10 per message.

Send your message to: The Reception Team, Cambridge Newspapers Ltd, Winship Road, Milton, Cambridge, CB24 6PP or call 01223 434343

NAME .....

ADDRESS .....

..... POST CODE.....

CONTACT ..... TEL .....

(in case we have any problems/queries - *we don't want to ruin the surprise!)*

STYLE 1 2 please tick

I wish to pay by VISA / MASTERCARD / SWITCH

Security digits

NAME ON CARD ..... ISSUE NO .....

VALID FROM ..... / ..... / ..... EXPIRY DATE ..... / ..... / .....AMOUNT £.....

Sponsored by

Barnwell Florists
FLORAL DESIGNERS

James Reynolds House, 263 Newmarket Road, Cambridge CB5 8JE
Telephone: 01223 350761 www.barnwellflorist.co.uk

ATHLETICS

King's runners make progress

FOURTEEN King's School Ely athletes who took part in the district cross-country championships qualified for the county event, which attracted the best runners from Peterborough, Cambridge, Huntingdon and the Isle of Ely.

There were more than 50 competitors in each of the races at St Neots, proof of the resurgence of interest in cross-country running.

In the face of tough competition, four King's athletes did well enough to qualify for next month's regional championship: Tatiana Allpress and Caroline Shropshire (minor girls), Lewis Carrier (minor boys) and Stuart Macer (senior boys).

■ Following outstanding performances in the shot and relay at a county event at Peterborough, promising under-15 multi-eventer Flavia Kumar has been picked to represent Cambridgeshire at a regional competition in February.

The day after her Peterborough success she finished fourth in the long jump against some very stiff competition in the under-17 women's pentathlon at the South East Athletics Association championships in London.

■ TALENTED . . . Flavia Kumar. CP.

YOUTH FOOTBALL ROUND-UP

Two Joshes strike to fire up Rovers

Newmarket Town U10 0
Haddenham Rovers Colts U10 2

CAMBS MINI LEAGUE K0 CUP, THIRD ROUND

HADDENHAM surged into the quarter-finals with another superb display in a highly-competitive match.

Haddenham strikers Josh Akinwumi and Josh Lowe forced the home keeper into a series of saves while Nick Threadgold, Charlie Tunnell and keeper Will Darlington dealt easily with Newmarket's attacks.

The deadlock was broken 10 minutes into the second half when Akinwumi turned in Lowe's near-post corner.

Newmarket battled back into the game, but man-of-the-match Matt Wright, Jake Alsop and Kieran Petty kept control of the midfield.

With five minutes left, Akinwumi's effort was blocked and Lowe netted the rebound.

Haddenham: W Darlington, N Threadgold, J Alsop, C Tunnell, M Wright, J Alsop, K Petty, J Lowe, J Akinwumi.

Sawston U10A 1
Stretham Sporting U10 A 0

CAMBS MINI LEAGUE KO CUP, THIRD ROUND

STRETHAM battled bravely in a thrilling and hard-fought contest.

The visitors started in fine style, testing the keeper on a number of occasions without success. Stretham's man-of-the-match, keeper Kieran Penny pulled off three fine saves to keep his team in the contest.

After a goalless first half, Harry Alexander and Max Bovingdon both hit an upright for Stretham.

Solid defending from Edward Russell kept Sawston out until they struck from 15 yards with a fine shot to clinch victory.

Ely Crusaders U11 6
Chesterton Eagles U11 0

CAMBS COLTS LEAGUE, DIVISION 11C

CRUSADERS started the brighter and soon took the lead through Finley Logan's tap-in.

It looked as if it was going to be a rout as Max Wright scored twice and Chris Lewis and Max Russell got a goal apiece to make it 5-0 at the break.

Chesterton regrouped at half time and created most of the chances, but found Ely keeper Archie Miller in top form. Defender Kyle Thurston got Ely's sixth goal late on.

Witchford Colts U12 8
Hundon Hawks U12 2

CAMBS COLTS LEAGUE U12 CUP

DESPITE an almost unplayable pitch, Witchford produced some superb football to dominate from the start.

Man-of-the-match Spencer Saberton put the ball in the net for the home team's first goal and Tommy Corlito scored their second from a 30-yard free kick.

Josh Murfitt's well-placed shot made it 3-0 and Witchford's fourth came from Daniel Collins.

The fifth came when James Edwards got his head to a free kick taken by Corlito.

The second half started with Corlito's corner being put away by James Edwards, before David Mayle then made it 7 - 0.

Hundon pulled one back, but Murfitt then made it 8-1 before the visitors added their second near the end.

Witchford: B Philips, E Bowles, J Edwards, H Lawrence, S Robbins, D Stead, S Saberton, T Corlito, N Saeng-Arun, D Collins, H Brown, Trey Webber, D Mayle, J Murfitt.

Ely Crusaders U12 9
Ramsey Colts U12 0

CAMBS COLTS LEAGUE, DIVISION 12B

AFTER two defeats in matches they had dominated, Crusaders found their killer instinct against Ramsey.

Crusaders led after five minutes through Ollie Bailey, and man-of-the-match Charlie Root made it 2-0 with a curling free kick. Two minutes later it was 3-0 as Luke Brown scored.

Ely underlined their dominance with goals by Bailey and Brown before half time.

Ramsey's hopes of recovery were snuffed out in the first minute of the second half when Brown completed his hat-trick.

Root scored his second to make it 7-0 before Bailey completed his hat-trick and Elliott Littlefield wrapped things up late on.

Crusaders: L Walker, C Logan, A Ambi, M Morse, F Crossman, T O'Keefe, O Bailey, A Hewitt, D Hunt, C Root, L Brown, T Walker, E Littlefield, J Bradney, W Prince, J Simper.

Littleport Town U14 5
Chatteris Town U14 2

CAMBS COLTS LGE U14 KO CUP, THIRD ROUND

PORT took control early on with a Tom Beresford goal, and Ashley Pettit soon netted a second. Port continued to play well, with Beresford on hand to tap in their third.

Straight from the kick-off, Port conceded a penalty, which keeper Josh Brown saved and speedily set up Pettit to make it 4-0.

The second half saw Luke Thompson make the game safe with a 25-yard effort before Chatteris scored two late goals.

Littleport: J Brown, B Jewitt, J Kennedy, B Hawkins, C Lightfoot, A Pettit, J Murfitt, C James, L Thompson, W Crisp, T Beresford, A Heaps, C Bowditch.

Willingham Wolves U16 1
Soham Town Colts U16 1

CAMBS COLTS LEAGUE, DIVISION 16A

SOHAM went into the match as underdogs, but started the brighter of the two sides.

They took an early lead when James Seymour beat three men and chipped the onrushing keeping.

This spurred Willingham into action and, after a series of corners, they got their equaliser from an in swinging corner.

Willingham continued to pile on the pressure though the first half and well into the second half, but Soham defended well.

Soham had a great chance to snatch a goal late on when Dan Driver went close to connecting with an Elliot Drewery corner, but their keeper Charlie Wills was also called upon to make a tremendous double save to earn the man-of-the-match award.

Soham: C Wills, R Collins, S Murfitt, R Saban, M Rola, L Lewis, J Seymour, J Nunn, D Whitwell, E Drewery, D Driver, O Kerridge, D Morley.

Moulton Panthers U9 1
Isleham U9 3

CAMBS MINI LEAGUE, DIVISION 9E

ISLEHAM dominated the first quarter with an early goal from William James and another by Sam McNaughton.

Moulton scored their only goal in the first quarter and there were none in the second and third periods, but there were fine shots on target from Isleham's Jelleyman, Heffer and Wills, which were well saved by the Moulton goalkeeper.

The last quarter saw Isleham keep the pressure with another goal from Jack Cummins to make the final score to 3-1.

ROWING

Rowing newcomers take to water in Ely

EIGHT intrepid would-be rowers braved icy conditions, rain and wind during their first two 'Learn to Row' sessions at the Isle of Ely Rowing Club.

The 10-week course, backed by the Amateur Rowing Association (ARA), is being provided by club coaches Teresa Aslett, Richard Maxey, Jo Cotrove, Ella Rands and Andrew Turton.

Jeremy Rossiter, an ARA Coach Mentor, is providing additional support for the club coaches.

"We've been so impressed by the enthusiam shown by our new recruits," said course leader Teresa Aslett. "They are keen to learn and seem to be enjoying every minute of it."

The eight aspiring trainees spend one and a half hours each Saturday morning at the Rowing Club, dividing their time between instruction on land and on the river.

On land they receive instruction on how to use the rowing equipment and have their first taste of rowing on ergo machines.

On the river they receive practical tuition in novice training boats called Viruses.

"Safety of course, is a priority," said Aslett, "but it's important to get people out on the water as soon as possible so they get a feel for what it's like on the river. We had people out in boats during their very first session."

■ Enthusiastic . . . From left, David Boughey, Lesley-Anne Bryant, Ruben Cutajar, Susan Holgate, Dan Eaton, Gretchen Floyd and Kim Russell. CP

The general consensus among the eight beginners is that rowing is "much more difficult than it looks".

However all eight are enjoying the course and making good progress.

After completing the sessions, members will be able to decide whether rowing is the sport for them, or just an interesting adventure. Those who decide they like rowing will be invited to join the Isle of Ely club as a full member.

■ The club hopes to offer another 'Learn to Row' course in the spring.

If you would like to find out more, please contact Teresa Aslett via Catherine Murray at catherine@scottbradbury.co.uk

NETBALL

Strong finish just enough to bring win

ELY travelled to bottom-of-the-league Rockets in midweek in a game they thought they would dominate, but they were given a big scare before narrowly winning 33-32.

Rockets started the better team and soon had a healthy lead and it was not until late in the first quarter that Ely started to settle and managed to finish the quarter a goal up.

Midway through the last quarter, Ely were five goals down and heading towards their first defeat of the year. But they managed to find another gear and worked hard as a team, defending well and feeding the ball to the shooters to score some excellent goals under pressure. As Ely clawed back the goals, Rockets began to crack allowing Ely to steal the winner.

Ely team: **Janice Quarrier, Sally Shipley, Debbie Knott, Sue Everett, Sue Tune, Celeste Gordon, Victoria Cutforth, Alison Crombie.**

Bridge Results

BGB Simultaneous Pairs: 1st Paul Fegarty & Catherine Curtis 177/288, 61.46 per cent; 2 Derek Oxbrow & Peter Somerfield 175/288, 60.76; 3 Myra & Peter Burrows 173/288, 60.07; 4 Barry Ransley & Mike Bradley 162/288, 56.25; 5 Barbara McWhinney & Ken Everett 161/288 55.90; 6 Graham Miller & Anne Read 159/288, 55.21; 7 Sandra McBryde & Frank Padgett 155/288, 53.82; 8 Colin Humphyres & Willie Whybray 150/288, 52.08; 9 Mary Robinson & Elaine Bright 145/288, 50.35; 10 Bobbie & Jack Wood 129/288, 44.79; 11 Margaret Kraemer & Jean Reid 123/288, 42.71; 12 Mary Raven & John Davie 122/288, 42.36; 13 Iris Edis & Geoff Haigh 101/288, 35.07; 14 Brenda Sallis & Simon Warren 84/288, 29.17.

Superb Reader Travel Offers with Grey's of Ely Coaches

Hairspray
Departing Thursday
5th February 2009
Show ticket & travel
£69 per person

Mamma Mia
Departing Thursday
5th March 2009
Show ticket & travel
£65 per person

Oliver
Departing Thursday
12th March 2009
Show ticket & travel
£79 per person

Billy Elliot
Departing Thursday
23rd April 2009
Show ticket & travel
£55 per person

Phantom of the Opera
Departing Thursday
23rd April 2009
Show ticket & travel
£55 per person

Dirty Dancing
Departing Thursday
14th May 2009
Show ticket & travel
£69 per person

Jersey Boys
Departing Thursday
14th May 2009
Show ticket & travel
£69 per person

Calendar Girls
Departing Thursday
28th May 2009
Show ticket & travel
£59 per person

Call our FREEPHONE booking number: **0800 0887964**

WEEKLY NEWS IN PRINT & ONLINE

See all our listings at : www.greysofely.co.uk

Grey's of Ely Coach Hire Specialists

Organised by Grey's of Ely Ltd, a company independent of Cambridge Newspapers Ltd

Cambridge News Reader Offer

POLIANTHES TUBEROSE

Buy five bulbs for £8.99 or ten for £11.98 and SAVE £6!

These relatively unknown bulbs produce spikes of intensely fragrant, waxy white flowers from summer onwards. This plant was very popular in Victorian times, especially for the wonderful fragrance during the summer evenings. Perfect for containers, boarders and cut flowers. Can also be lifted for winter storage.

To order by telephone call now: 0844 557 1850

Hotline open 7 days a week, 9am-8pm. Please note calls will be charged at 5p per minute from BT landlines.
Please ensure you have your credit card to hand. Quote VCEN26

Order by Post: Simply complete this coupon and send with payment.
PLEASE SEND ORDER & PAYMENT TO: Cambridge Evening News
Polianthes Tuberose, Dept VCEN26, Admail ADM3952, Spalding, PE11 1ZZ

Please send	Price	Qty	Total
60297V Polianthes Tuberosa x 5 bulbs	£8.99		
60298V Polianthes Tuberosa x 10 bulbs SAVE £6	£11.98		

I enclose a cheque/postal order for £..... made payable to **Cambridge Evening News Reader Offers** and with my name and address on the back. Or charge my Visa / Mastercard / Maestro

Card No: □□□□□□□□□□□□□□□□□□□□

Start Date □□/□□ Issue No. □□ Expiry From □□/□□

Signature.....

PLEASE USE BLOCK CAPITALS

Cambridge Newspapers

Title_____ First Name_____

Surname _____

Address _____

_____

_____ Postcode _____

Tel_____

Email _____

Delivery: All orders will be acknowledged with an approximate delivery date. Anticipated delivery date will be within 28 days. Offers are subject to availability. If you are not completely satisfied, please return the product in good condition to Van Meuwen within 14 days of delivery, requesting either a full refund or an exchange. Your contract for supply of goods is with Van Meuwen.

Novices thrive in 'learn to row' sessions – Page 63

FOOTBALL: ROBINS FAIL TO RECOVER FROM POOR START

Chadwick gives City late hope

■ CHOPPED . . . Nick Impey is cut down by a Wroxham player. Pictures: Alex Weatherill SPO532108

A LATE comeback was not enough to prevent Ely slipping to defeat against Wroxham.

The visitors went in front after Robins keeper Kieran Badcock flapped at a cross, with the ball going straight in, and they doubled their lead before half time after the hosts failed to clear their lines.

Wroxham went 3-0 up five minutes after the interval with a penalty after Ben Lawrence handled the ball in the area after missing his attempted headed clearance.

Robbie Mason came on for his first appearance since returning to the Unwin Ground following a brief spell with Cambridge City.

But it was Andy Pettit who gave Ely hope midway through the second half when he pulled one back from the spot after Simon Warren was brought down in the box.

Richard Chadwick finished off a good team move three minutes from time, but it was too late for the Robins to get back in the game.

Ely City 2 Wroxham 3

RIDGEONS LEAGUE, PREMIER DIVISION

Manager Dennis Lightning said: "It's disappointing. We found ourselves 3-0 down and all of them were very silly goals, and you don't come back from that at this level.

"We played well for 25 minutes, but the worrying thing is we don't seem to be learning our lessons."

Ely were scheduled to be back in Cambs Invitation Cup action on Tuesday night against Great Shelford – for a third time after the first match was cut short with a power failure and Great Shelford successfully appealed for a replay after the Robins fielded an ineligible player in the second match.

And City return to Ridgeons League, Premier Division action on Saturday with a trip to Stanway.

RUGBY UNION

Ely lose winning ways, but get a wake-up call

THE final unbeaten record of Mid-Anglian clubs fell at the weekend, as Ely were beaten at Southwold in Eastern Counties Two.

Despite a number of absentees, the Tigers were optimistic of completing the double over their second-placed opponents.

Some sloppy play saw Ely concede a penalty which Southwold converted, and the hosts' consistent attacking led to them scoring two tries before half time to lead 15-0.

There were some harsh words at the break, and they responded by upping the tempo, with Jamie Russell crashing over.

Southwold 23 Ely 8

EASTERN COUNTIES TWO

A game of counter-attacking followed, with Russell's penalty reducing the deficit, only for Southwold to run in a third try and a penalty in the closing stages of the game.

Ely skipper Mark Mitzman said: "The guys did exactly what was asked of them but Southwold played very well.

"The loss will act as a real wake-up call and now we will have to work hard to prove worthy of the title.

"We know we can perform better and have showed that we are capable of great things when we do."

Published and printed by the proprietors, Cambridge Newspapers, Ltd, Winship Road, Milton, Cambridge CB24 6PP. Telephone 01223 434434; Fax (Editorial) 434415; Fax (Advertising) 434222. Registered as a Newspaper with the Post Office.

ISSN 1478-8704

12a Main Street, Littleport

ALI's KEBAB HOUSE

Pizza
USA Fried Chicken
& Burger House

EXPERIENCED FOR 10 YEARS

01353 863862

FREE DELIVERY TO ELY, LITTLEPORT & LITTLE DOWNHAM

YOU RING WE BRING

DELIVERY TIMES: Sun - Thurs: 5pm - 11pm Fri & Sat: 5pm till Late

OPENING HOURS: Mon - Sat: 11pm till Late Sunday: 4pm till 11.00pm

Thank You for Your Custom Please Call Again

Proud of the great taste enjoyed by all our great customers

The Paradise Centre

Tel: 01353 667580

www.paradisecentre.co.uk

Fitt kids class for 9-13 year olds

£3 per session

Mondays 3.50pm - 4.40pm

Get your kid fit for life

Long term condition class

£2 per session

For anyone with a long-term health condition

Wednesdays 12.30pm - 1.30pm

City of Ely Bowls Club

FOUNDED 1925

City of Ely Bowls Club
Open Evening
Saturday 31st January
6.00 pm

If you've never played the great game of bowls come along and join us for the evening. See how the game is played, have a drink and try your hand.

You don't need any equipment, just a sense of fun and enjoyment. We need new members and we'd like to welcome you to one of the most famous sports clubs in the country and home club of World number 2 Greg Harlow, England International Ellen Falkner, World Indoor Bowls Council Champion, Sarah Seymour and England number 1 Nick Brett.